

CRITERION – 4
INFRASTRUCTURE AND LEARNING RESOURCES

Key Indicator	4.1 Physical Facilities
Metric No.	4.1.1

- Availability of adequate infrastructure and physical facilities viz., classrooms, laboratories, ICT infrastructure, facilities for cultural and sports activities, gymnasium, yoga centre etc. in the institution

4.1.1 Facilities for Teaching Learning

Sr. No.	Documents Attached	Page No.
1	First Year Classroom	3 – 4
2	Second Year Classroom	5 – 6
3	Third Year Classroom	7 – 8
4	Tutorial Classroom	9 – 10
5	Basic Training Kitchen	11 – 12
6	Quantity Training Kitchen	13 – 14
7	Advanced Training Kitchen	15 – 16
8	Bakery Kitchen	17 – 18
9	Front Office Laboratory	19 – 20
10	Housekeeping Laboratory	21 – 22
11	Guest Room	23 – 24
12	Dining Hall	25 – 26

13	Training Restaurant - Salt	27
14	Training Restaurant – Pepper	27
15	Library	28
16	Hi-Tech Hall	29
17	Dr. A. R. Shaikh Assembly Hall	30
18	Principal / Administrative Office	31
19	Principal Office	32 – 33
20	Accounts	34
21	NAAC / IQAC	35
22	Training & Placement Cell	36
23	Staff Room	37 – 38
24	Guest House	39
25	Bakers Bounty	40
26	Nursery	41
27	Vermi Composting Pits	42
28	Hostels	43 – 45
29	Green Galaxy	46
30	ZVM Unani Medical College & Hospital	47
31	Campus Layout	49
32	College Layout	50 – 80
33	Baker's Bounty Layout	81
34	Baker's Bounty Photograph	82
35	College Canteen Photograph	83
36	Campus Canteen Photograph	84 – 85
37	Parking Photograph	86 – 87
38	Function Photograph	88

First Year Classroom

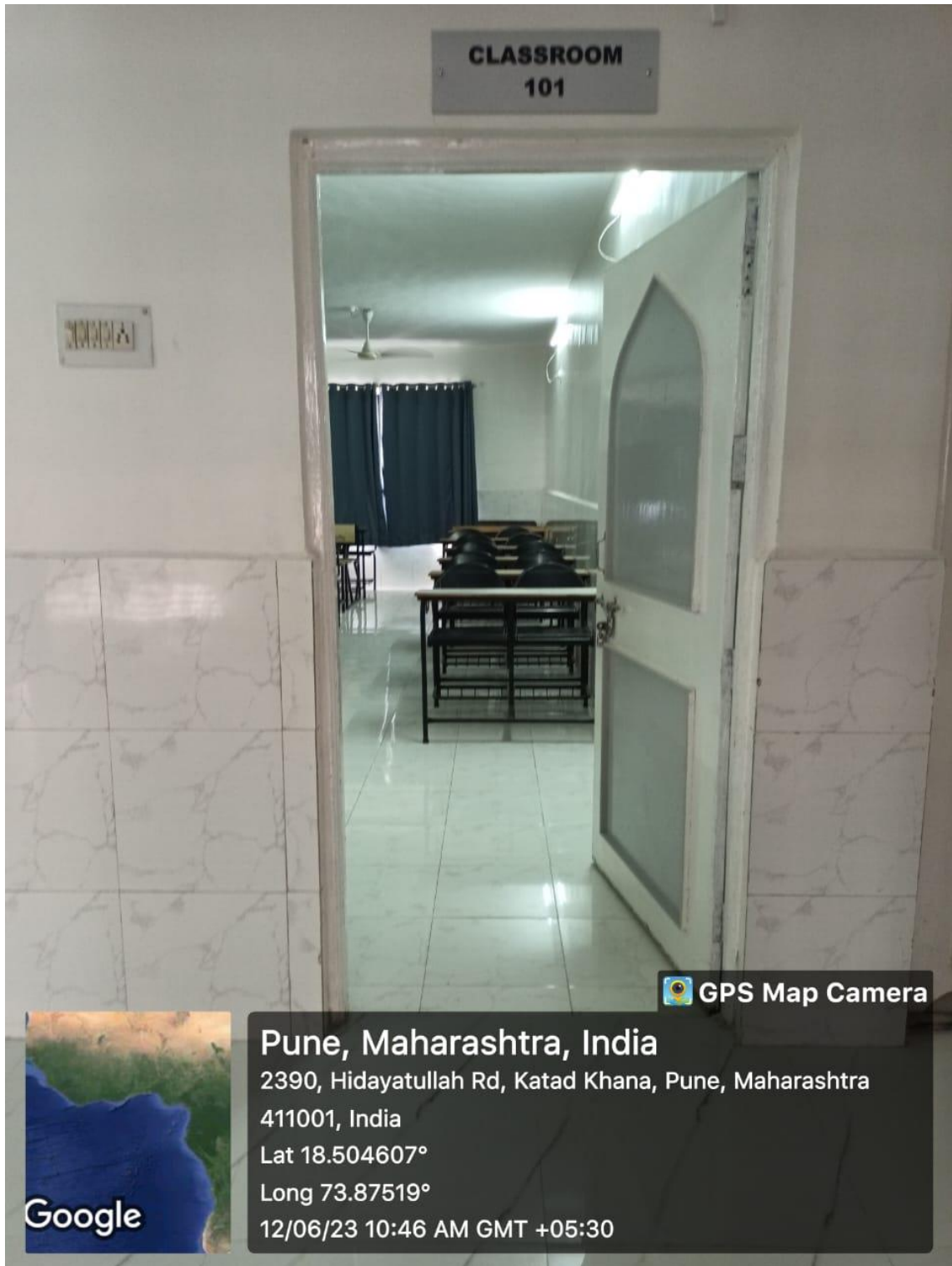



Second Year Classroom

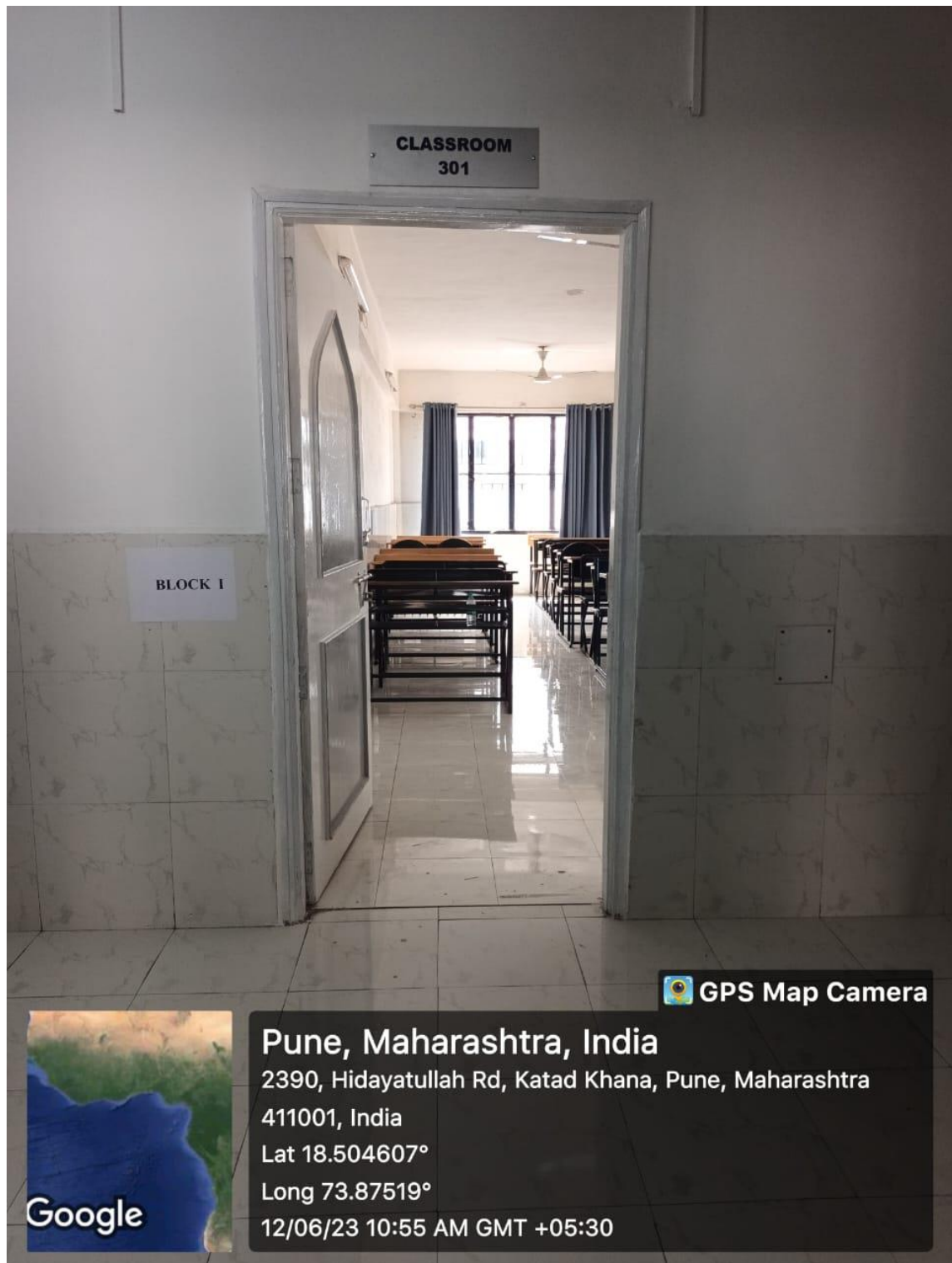



Third Year Classroom

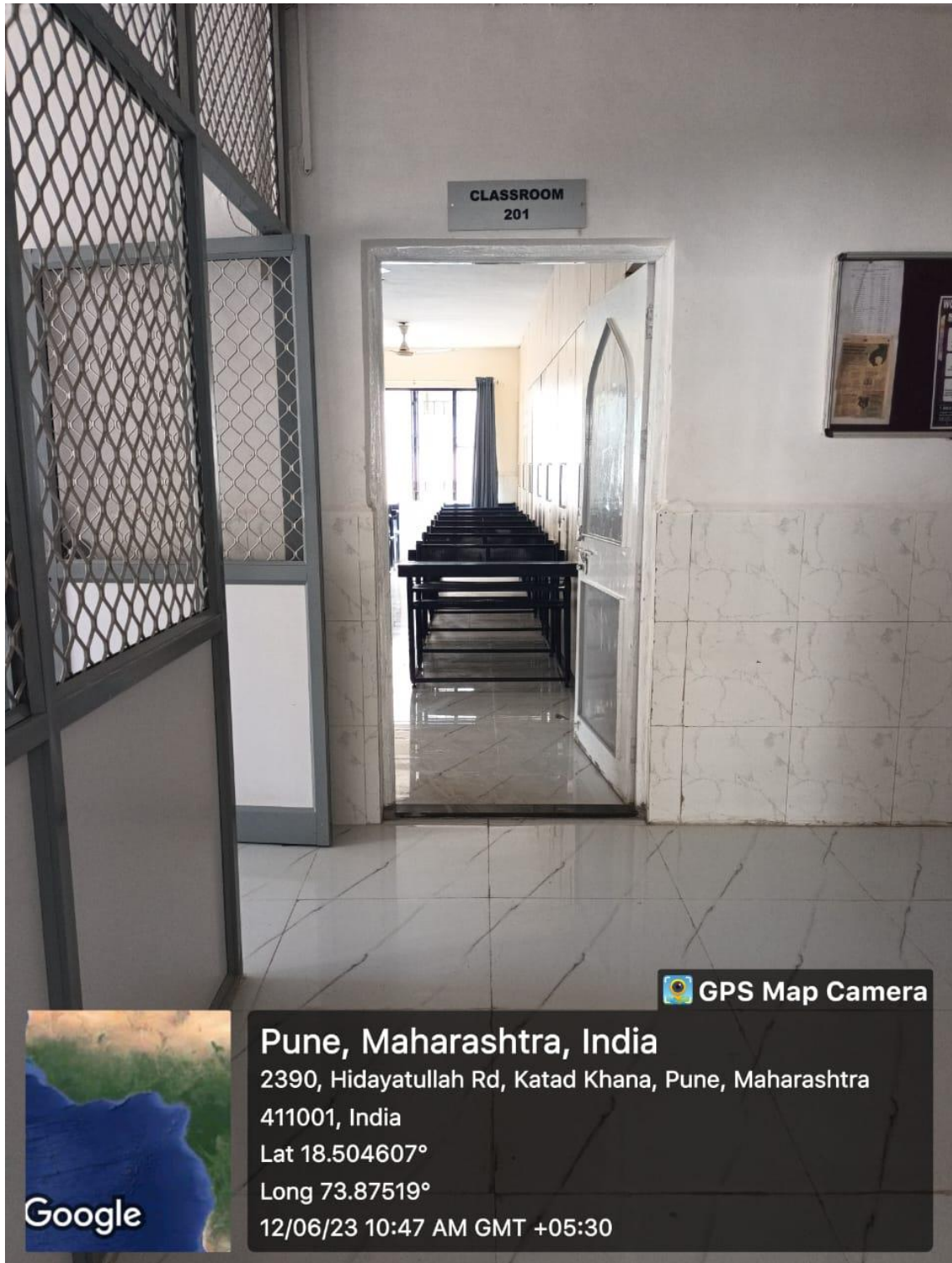

 GPS Map Camera



Pune, Maharashtra, India

2390, Hidayatullah Rd, Katad Khana, Pune, Maharashtra

411001, India

Lat 18.504607°

Long 73.87519°

12/06/23 10:47 AM GMT +05:30



Tutorial Classroom





Basic Training Kitchen





 GPS Map Camera



Pune, Maharashtra, India

2390, Hidayatullah Rd, Katad Khana, Pune, Maharashtra 411001,
India

Lat 18.504607°

Long 73.87519°

12/06/23 10:26 AM GMT +05:30



Pune, Maharashtra, India

Golibar Maidan Road, Solapur Bazar, Pune, Maharashtra
411001, India

Lat N 18° 30' 16.55496"

Long E 73° 52' 30.89316"

15/10/20 10:48 AM

Quantity Training Kitchen

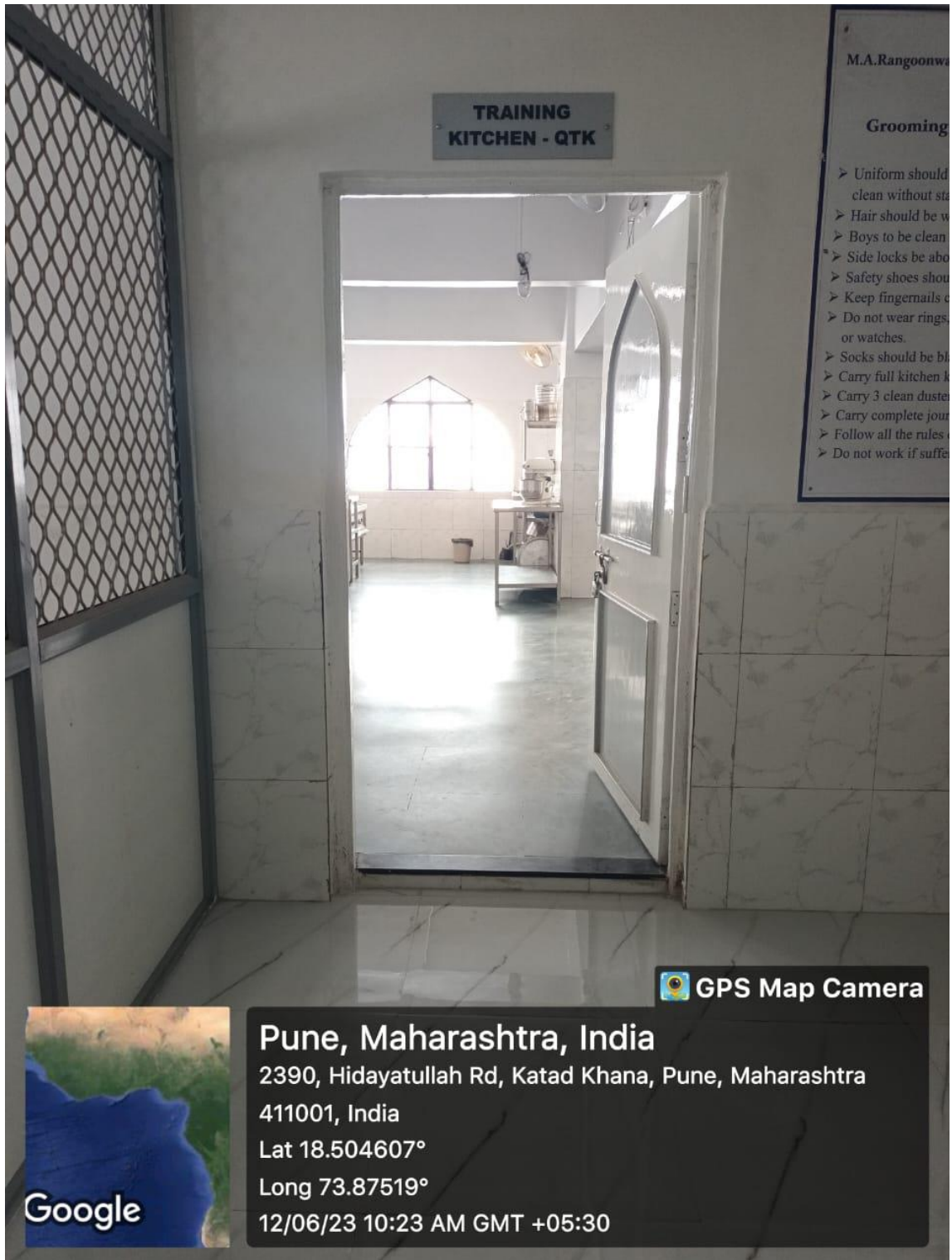



 GPS Map Camera



Pune, Maharashtra, India

2390, Hidayatullah Rd, Katad Khana, Pune, Maharashtra 411001,
India

Lat 18.504607°

Long 73.87519°

12/06/23 10:24 AM GMT +05:30



Pune, Maharashtra, India

Block No. 24 Field Area Officer's Quarters, New Golibar Maidan, Salisbury
Park Rd, Pune Cantonment, Pune, Maharashtra 411001, India

Lat N 18° 30' 4.73004"

Long E 73° 52' 42.51468"

15/10/20 10:57 AM

Advanced Training Kitchen

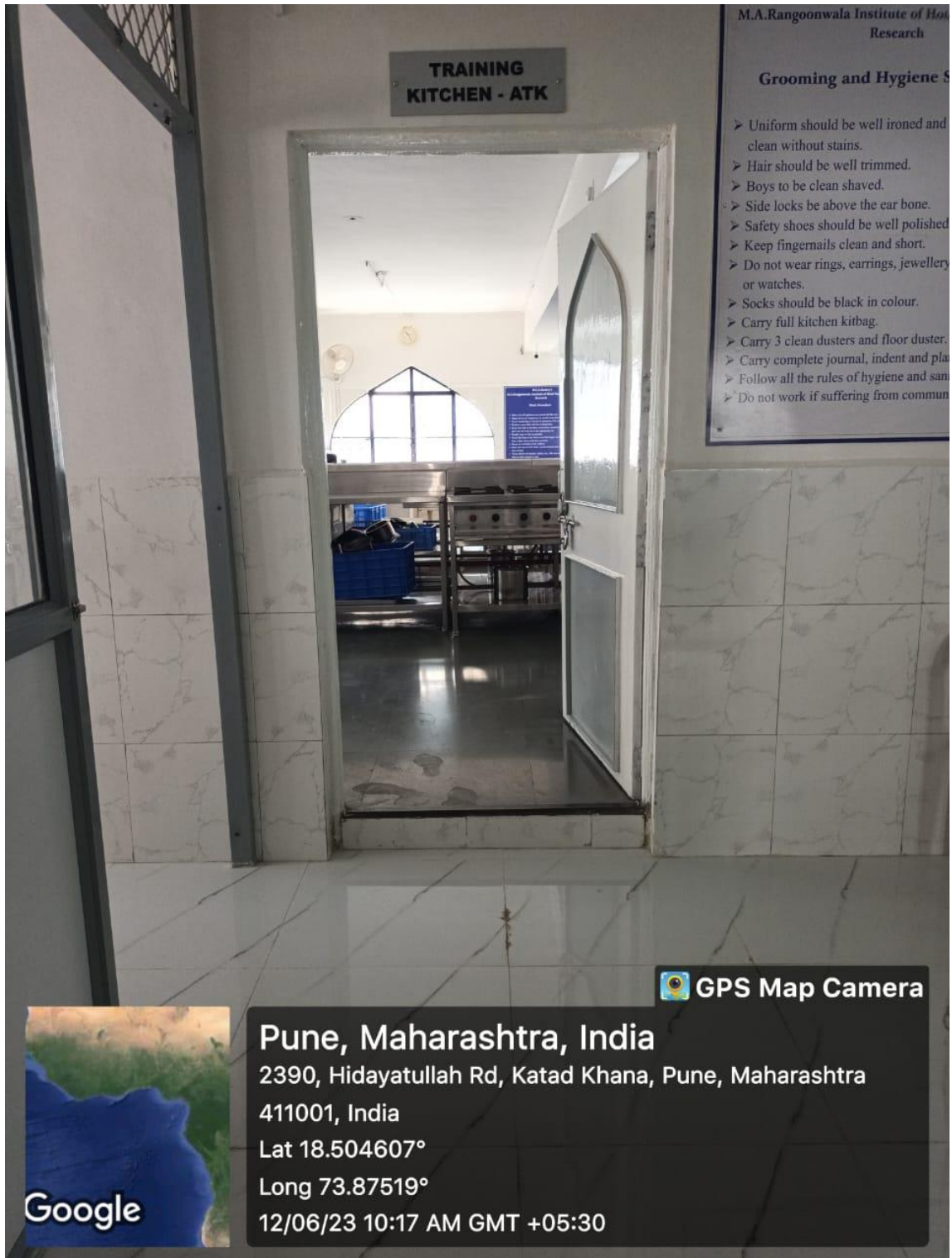



Bakery Kitchen





Front Office Laboratory

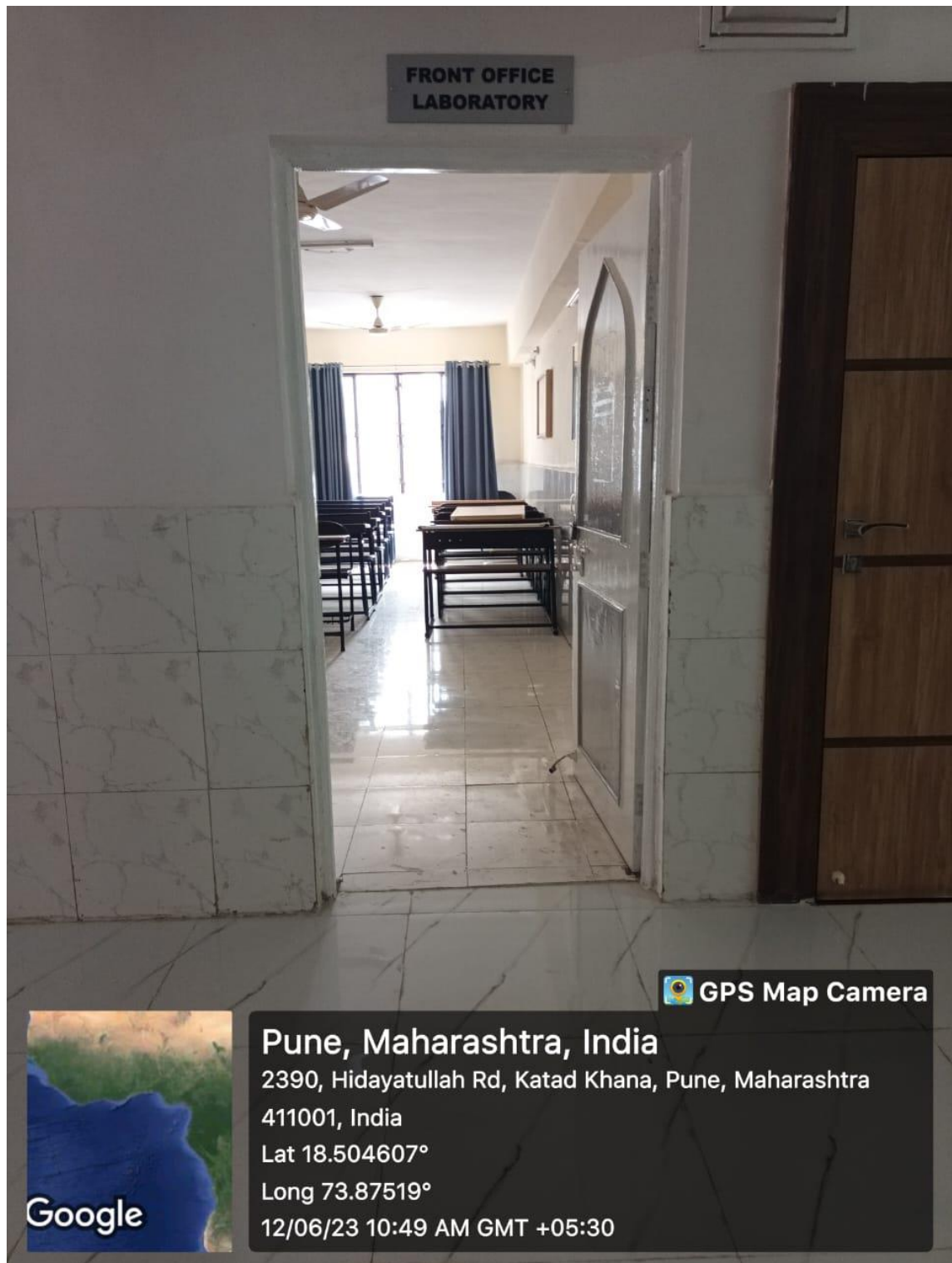

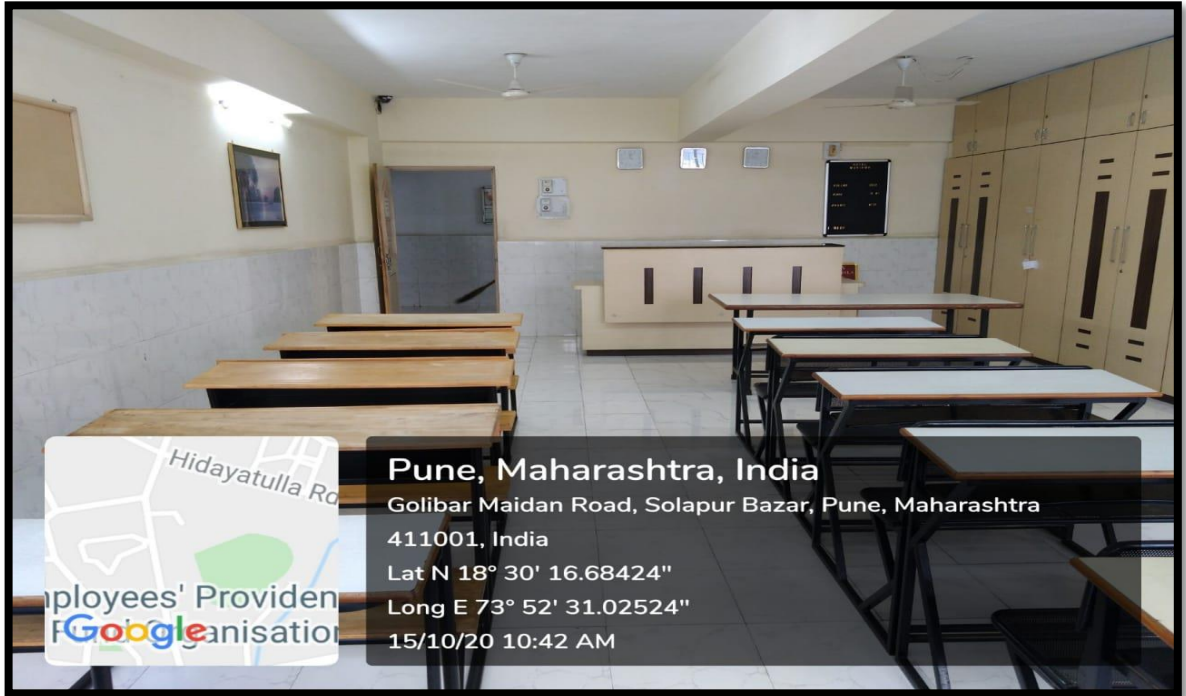

Housekeeping Laboratory

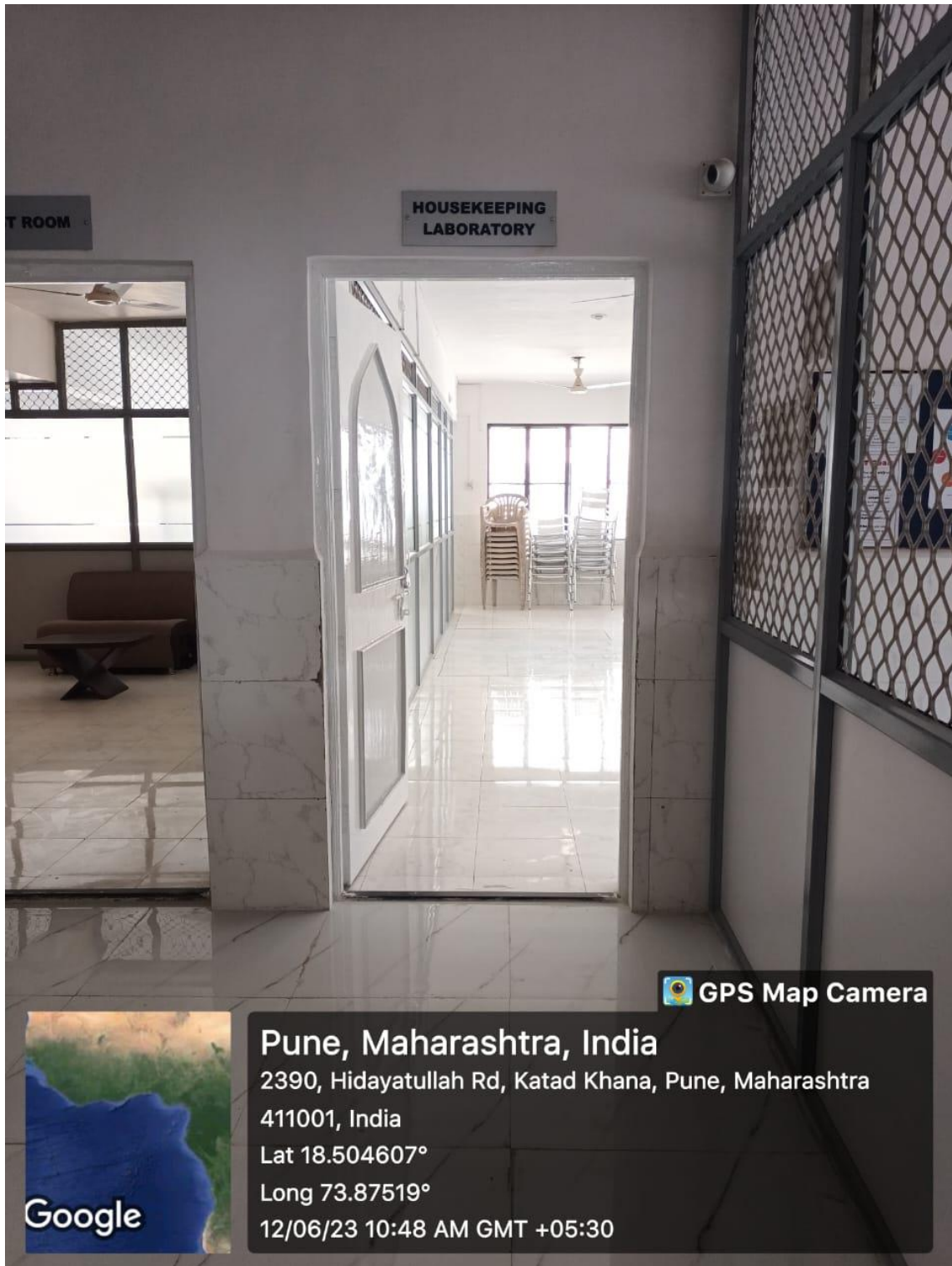



Guest Room





 GPS Map Camera



Pune, Maharashtra, India

2390, Hidayatullah Rd, Katad Khana, Pune, Maharashtra

411001, India

Lat 18.504607°

Long 73.87519°

12/06/23 10:49 AM GMT +05:30

Dining Hall

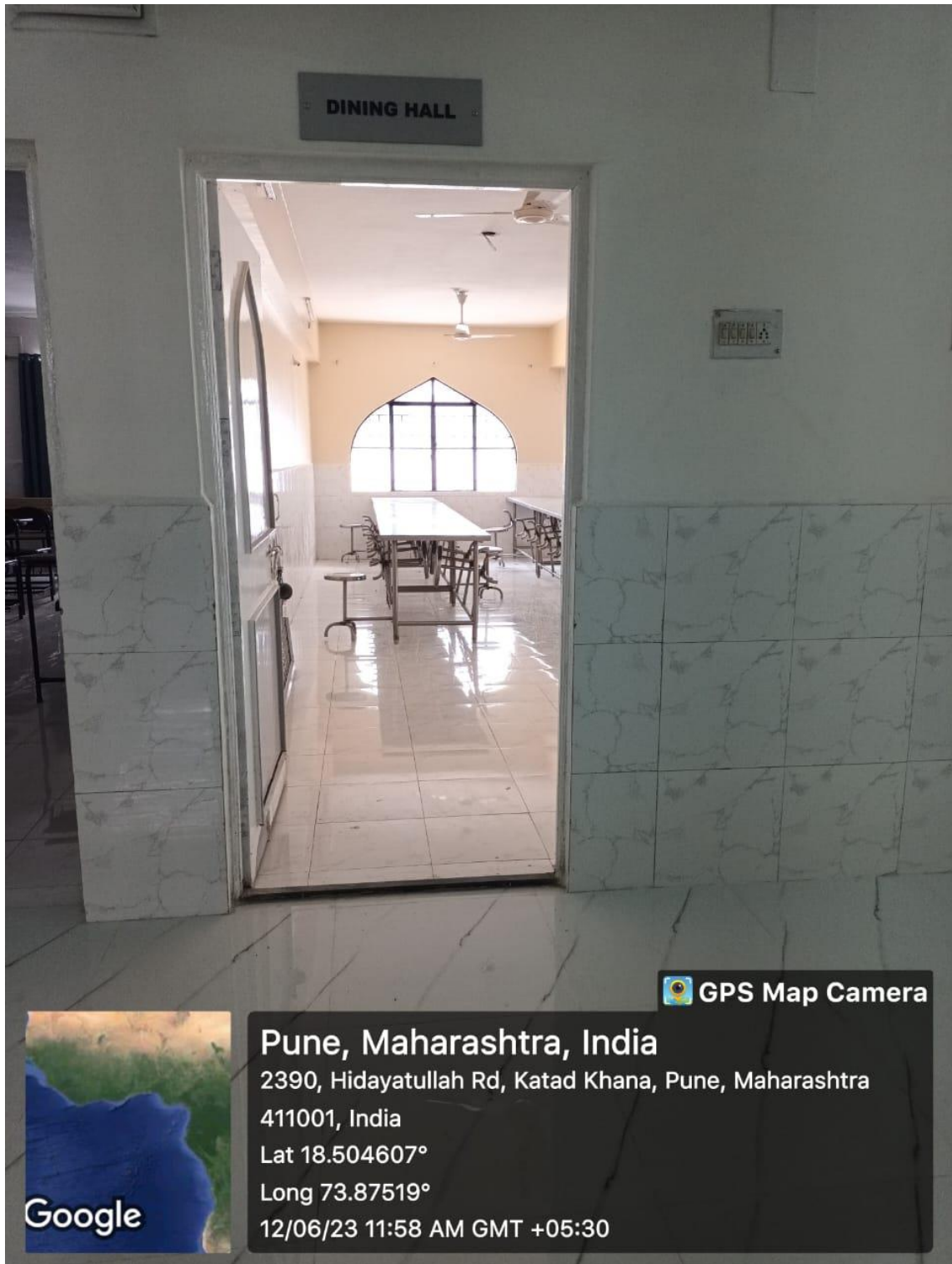

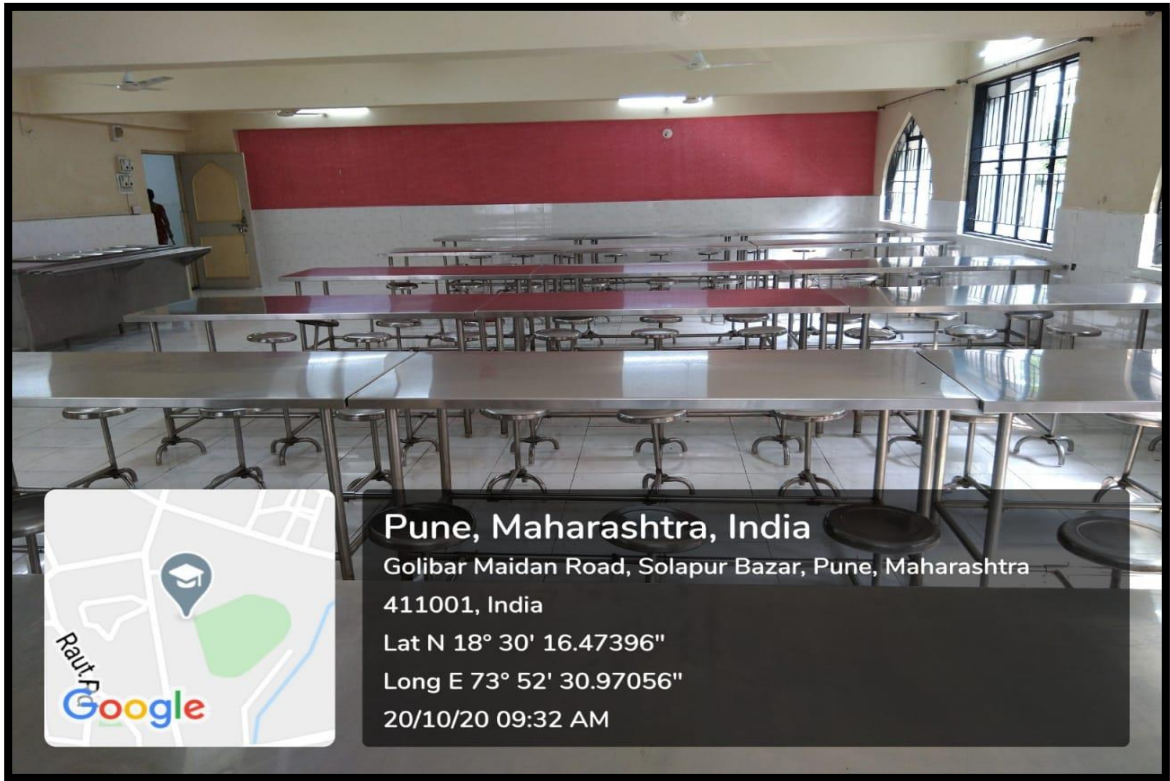

Training Restaurant-Salt

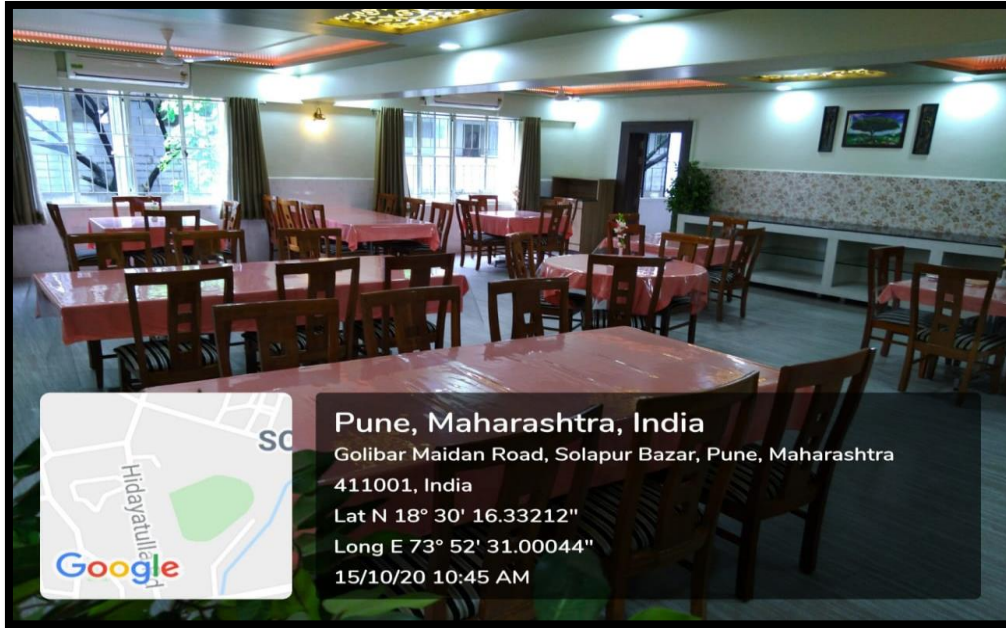

Training Restaurant-Pepper



Library



Hi-Tech Hall



Dr. A. R. Shaikh Assembly Hall

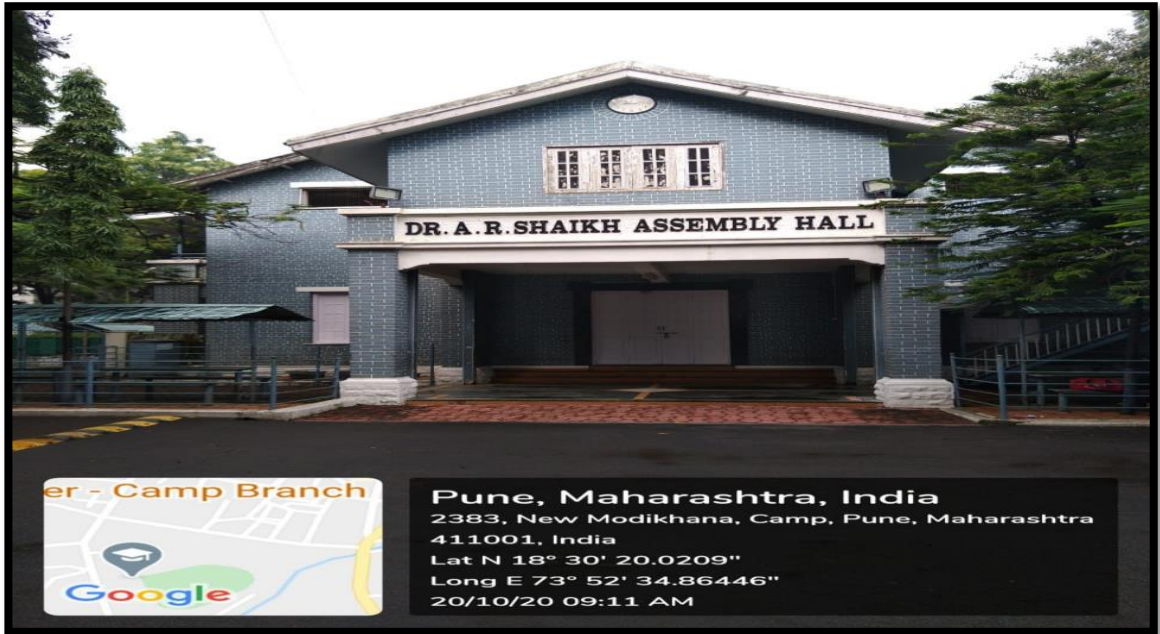

Principal / Administrative Office



Principal Office



Principal Office

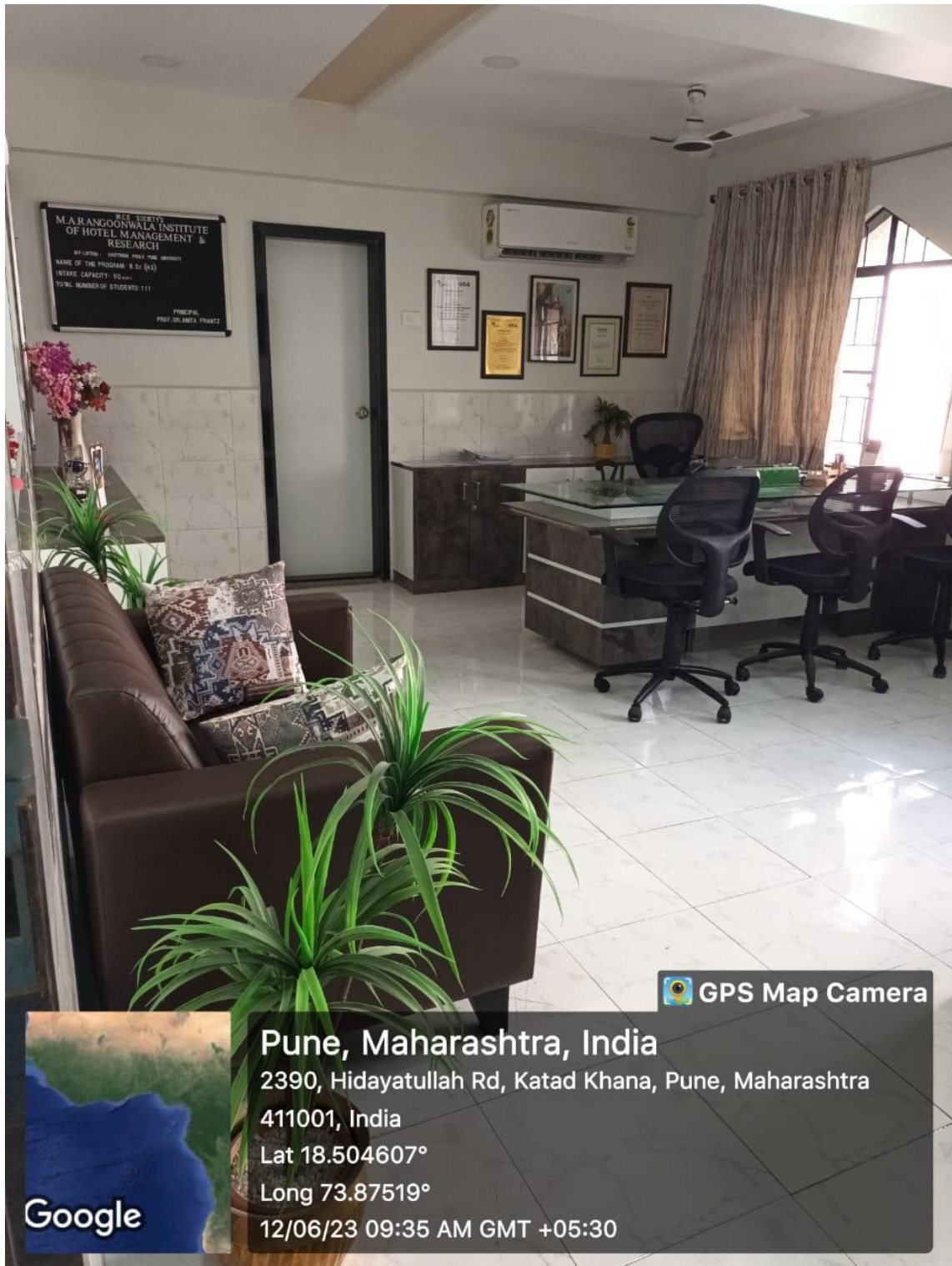

Accounts

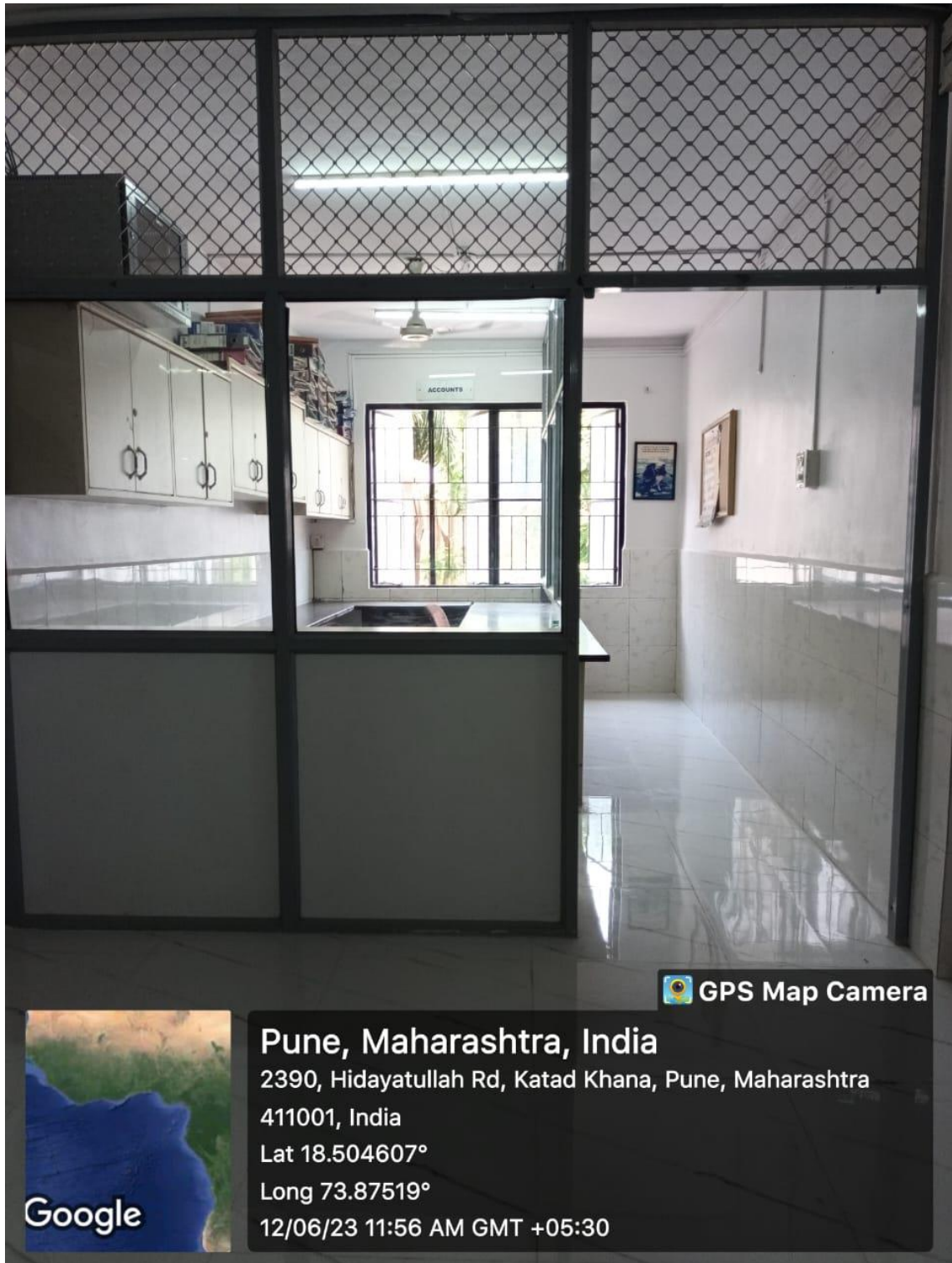

NAAC / IQAC



Training and Placement Cell

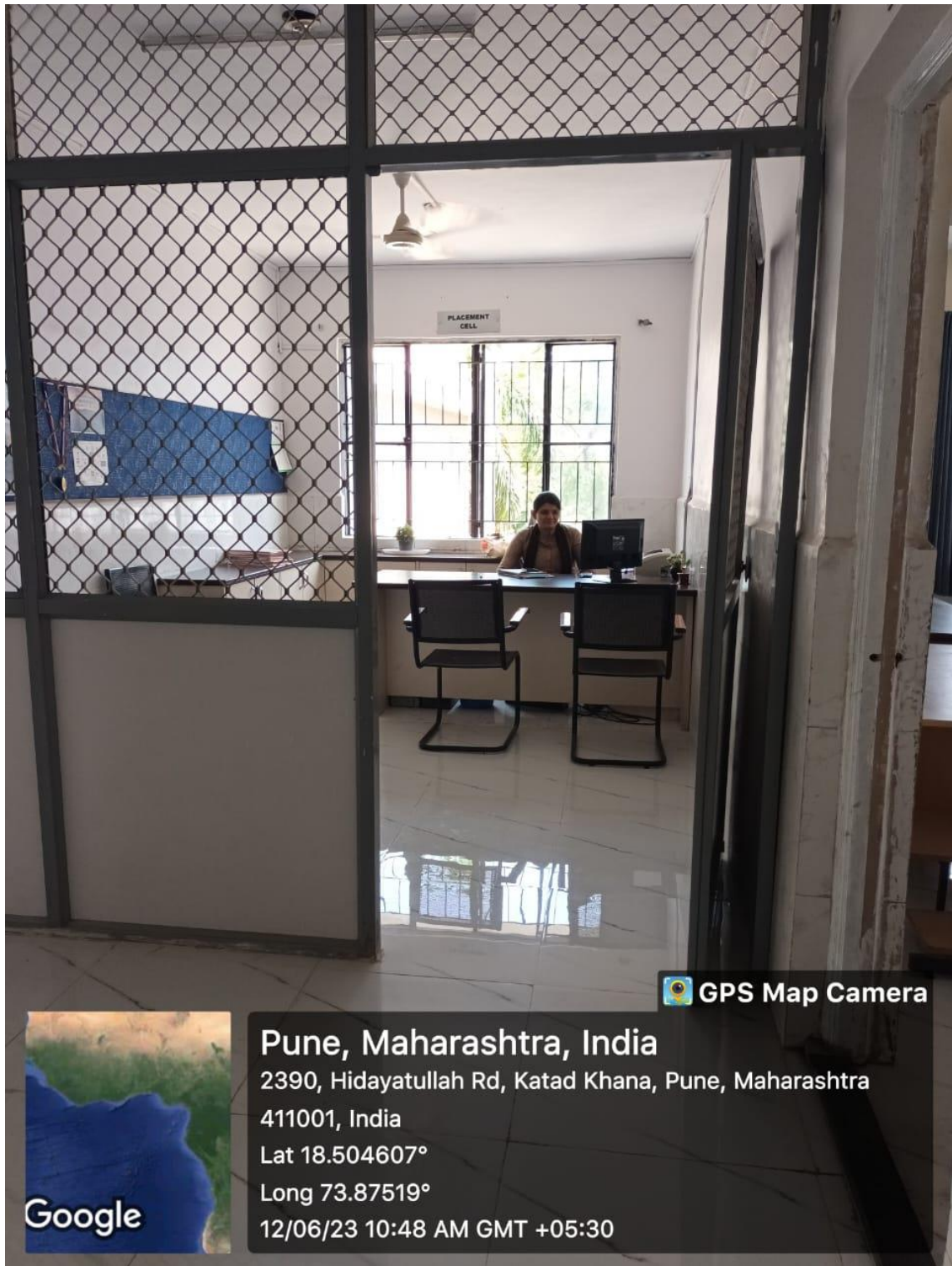

Staff Room

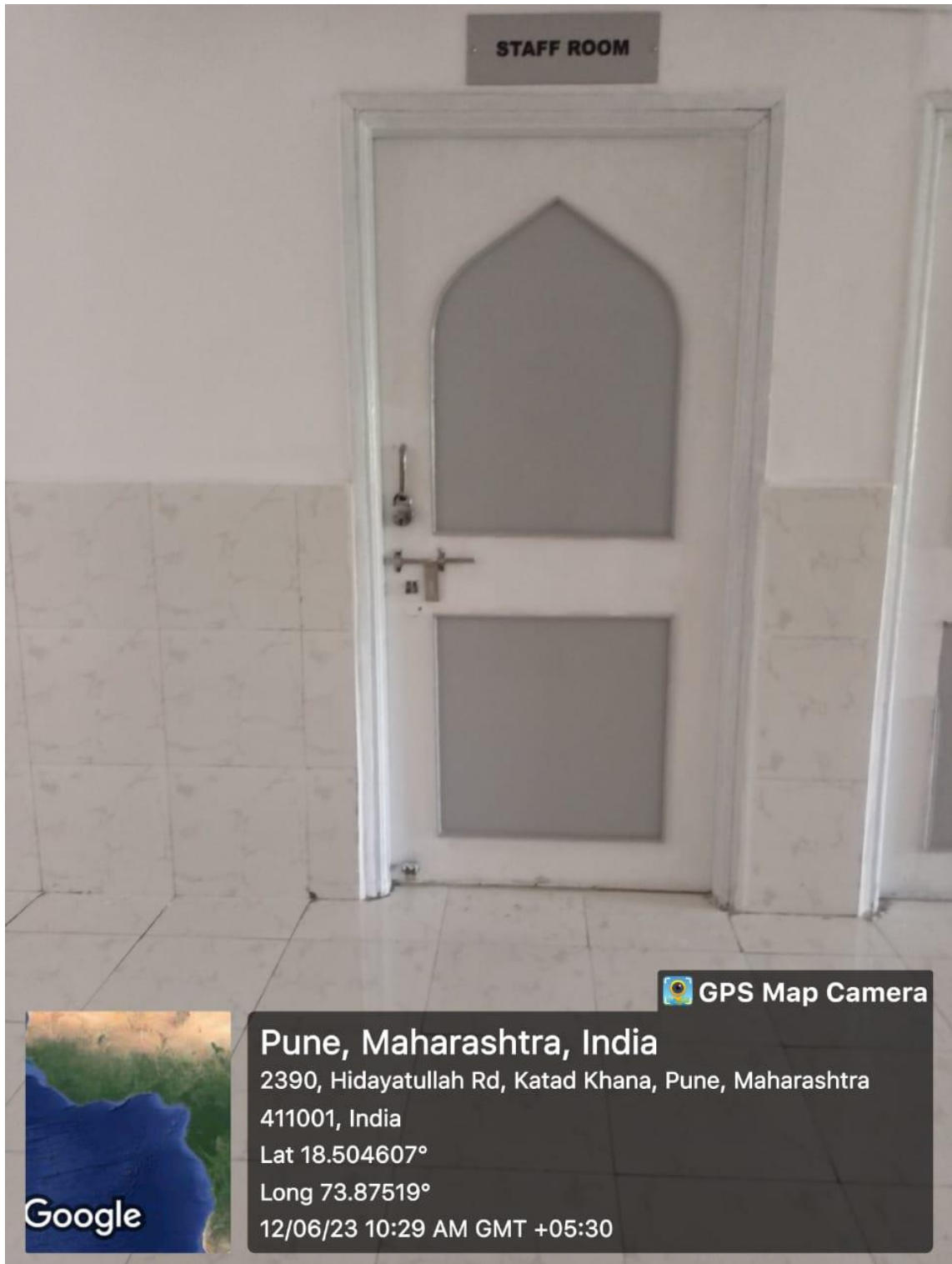

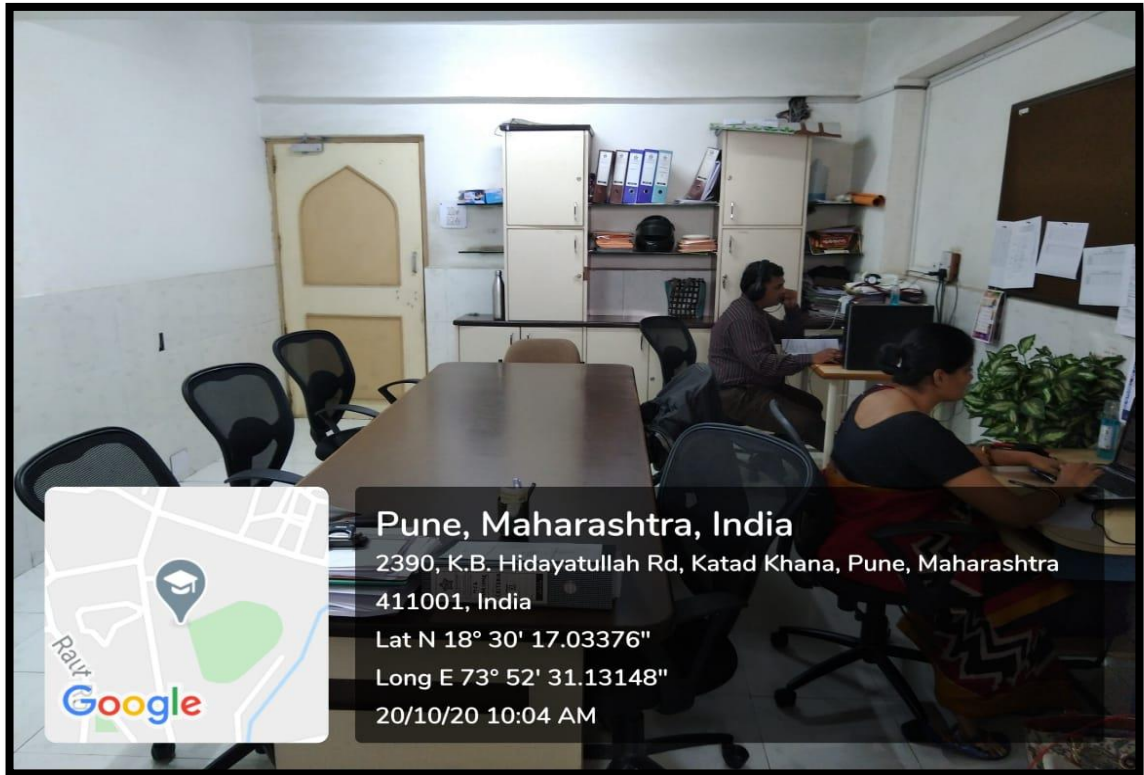

Guest House



Bakers Bounty



Nursery



Vermi composting Pits



Hostels

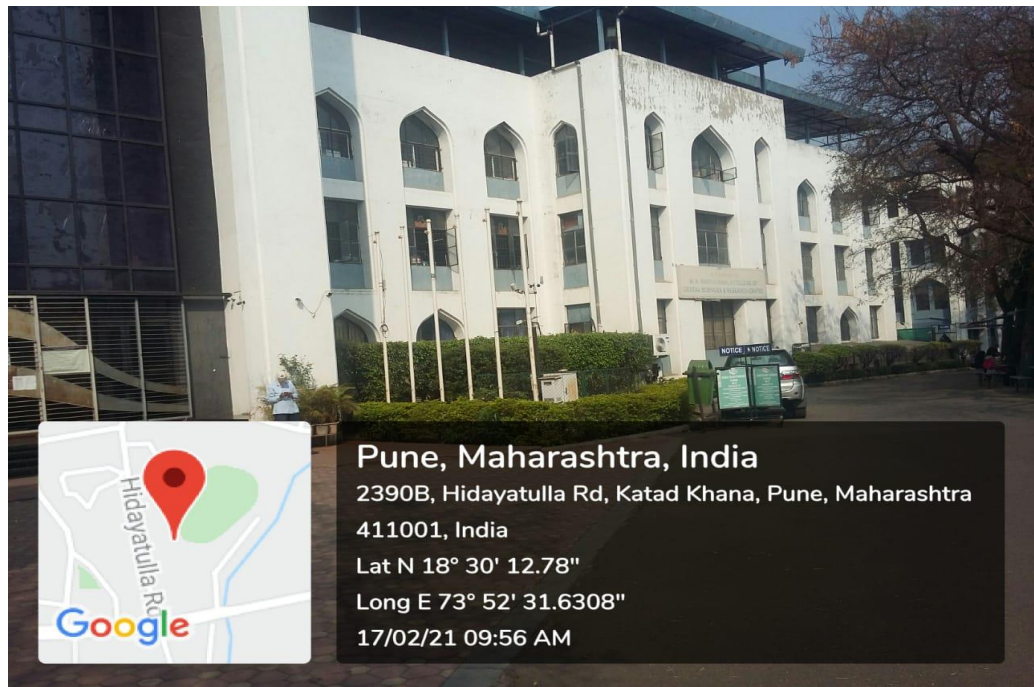

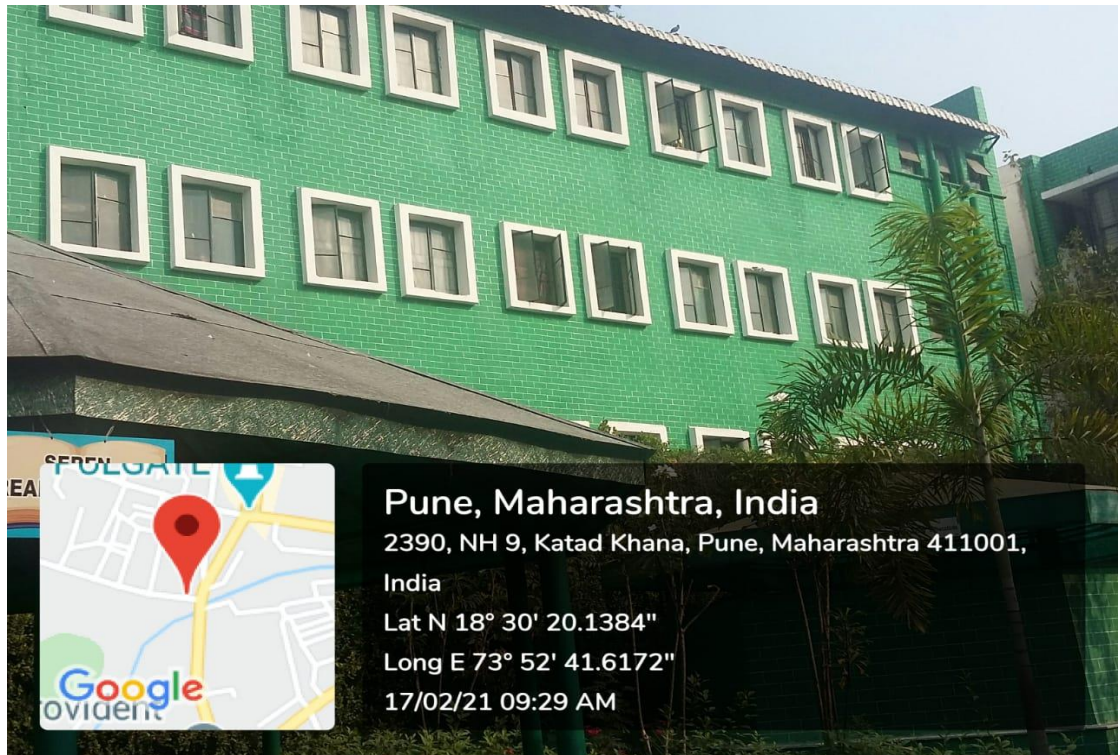

Green Galaxy

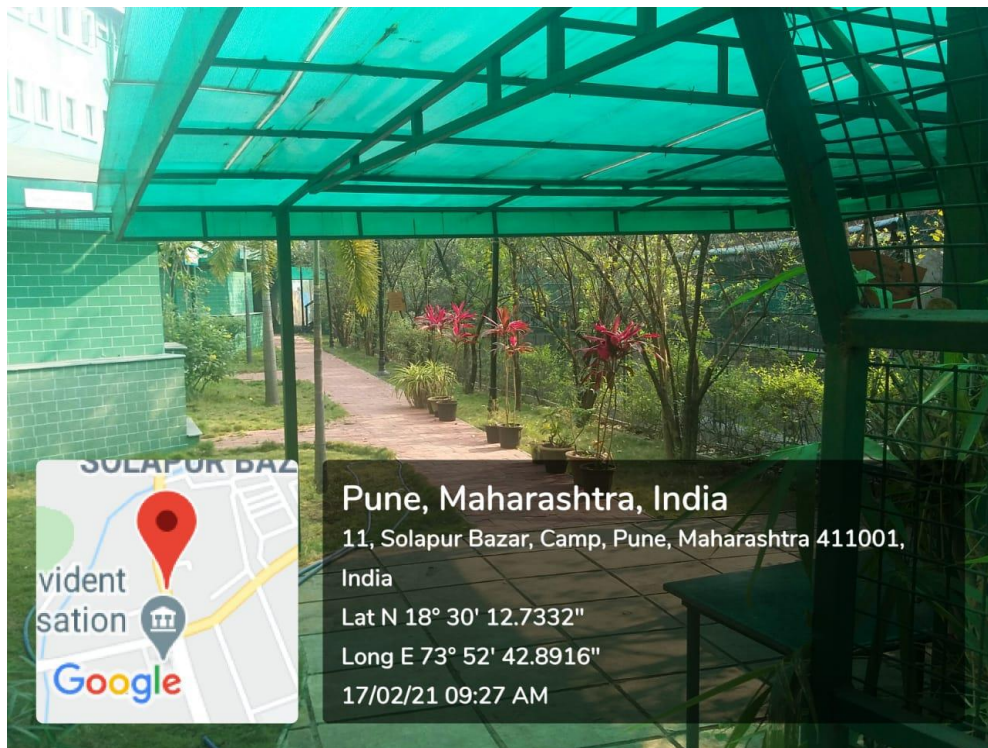

ZVM Unani Medical College & Hospital



Campus Layout

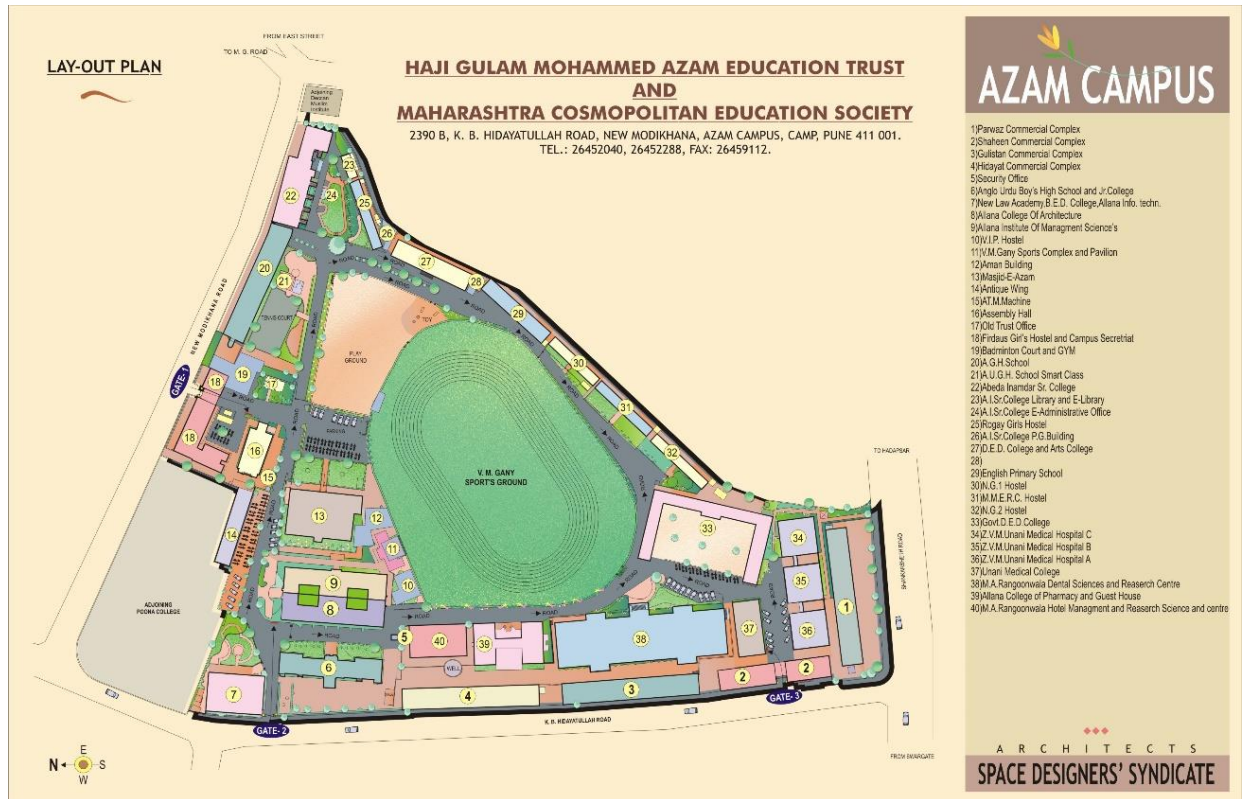

College Layout

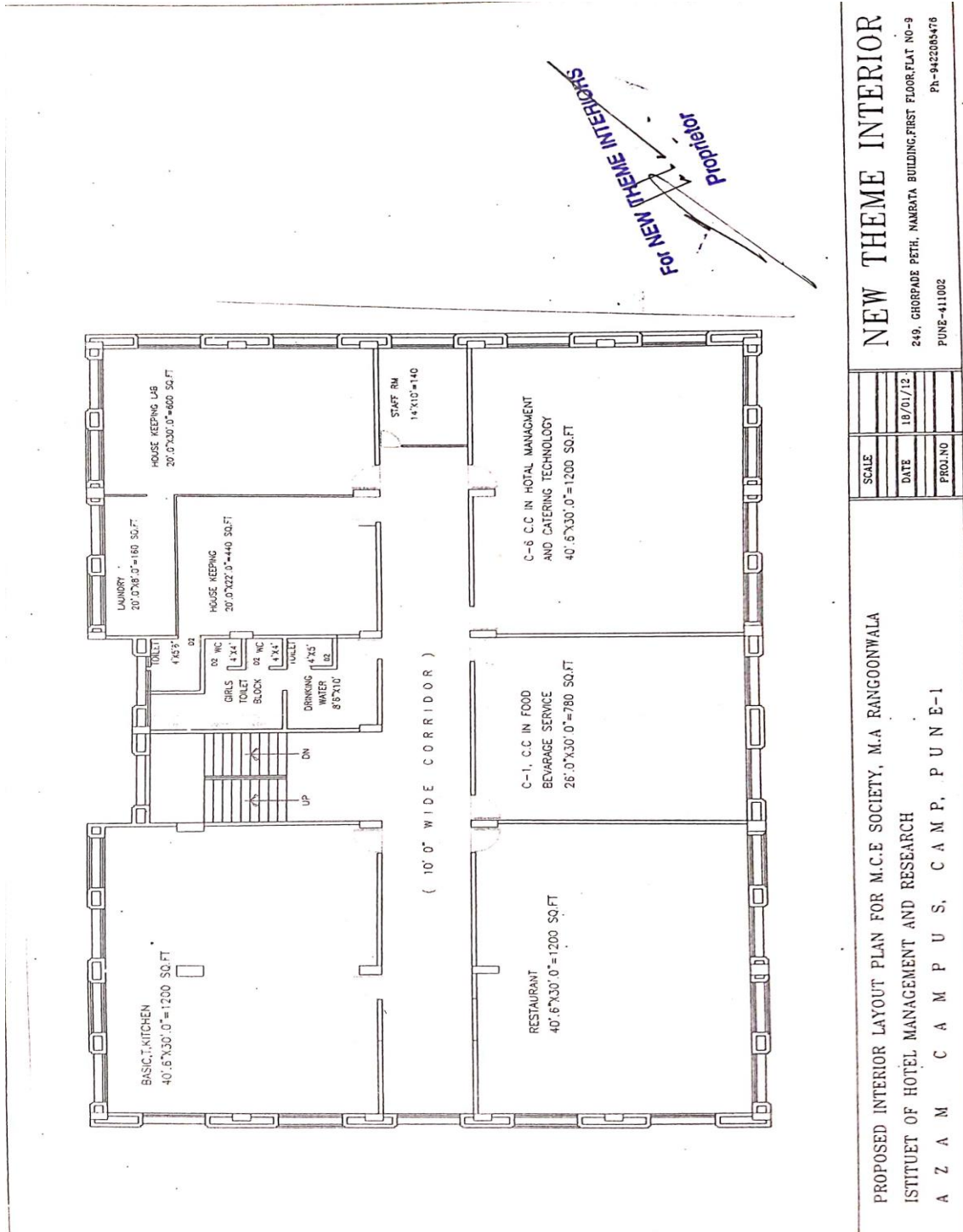

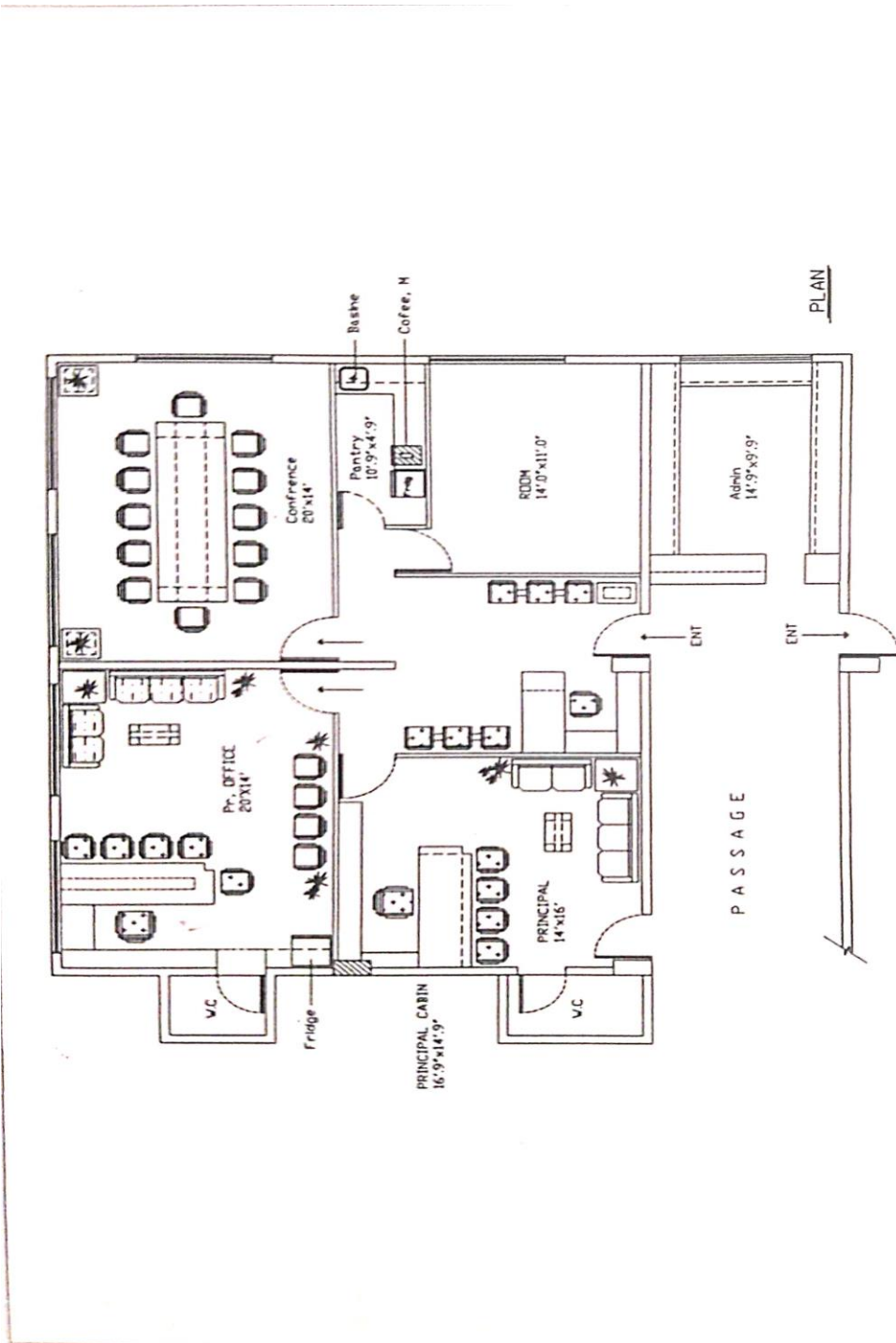

NEW THEME INTERIOR

249, GHORPADE PETH, MAHARATA BUILDING, FIRST FLOOR, FLAT NO-9
PUNE-411002
Ph-8422085476

SCALE	
DATE	29/07/05
PROJ.NO	

INTERIOR LAYOUT PLAN FOR COLLEGE OF HOTEL MANAGEMENT [FIRST-FLOOR]

A Z A M C A M P U S

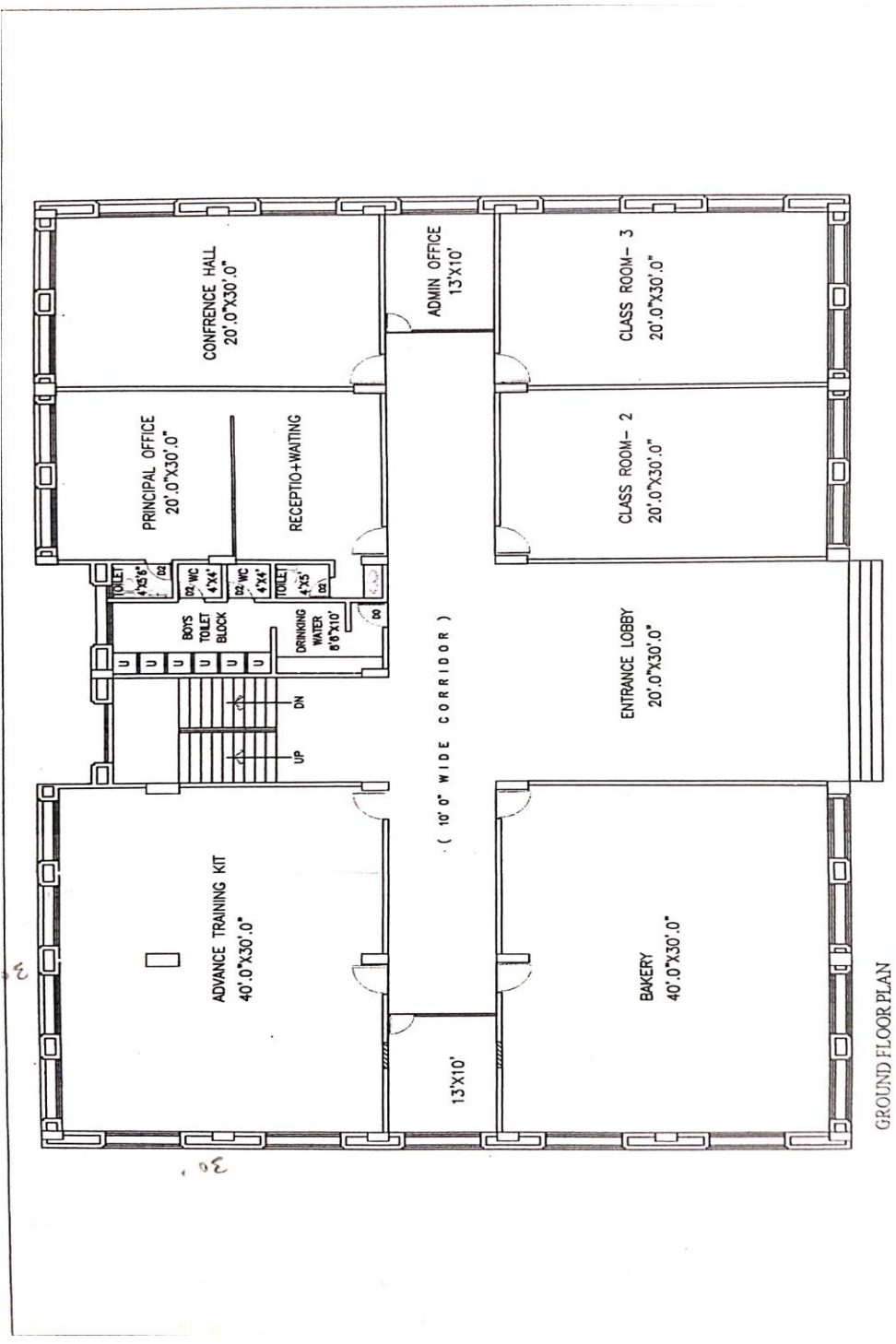

GROUND FLOOR PLAN

NEW THEME INTERIOR

240, CHORFODE PETH, NARARATA BUILDING, FIRST FLOOR, FLAT NO-9
 PUNE-411002
 PH-9422005778

SCALE	
DATE	12/07/06
PROJ.NO	

INTERIOR LAYOUT PLAN FOR COLLEGE OF HOTEL MANAGEMENT
 A Z A M C A M P U S

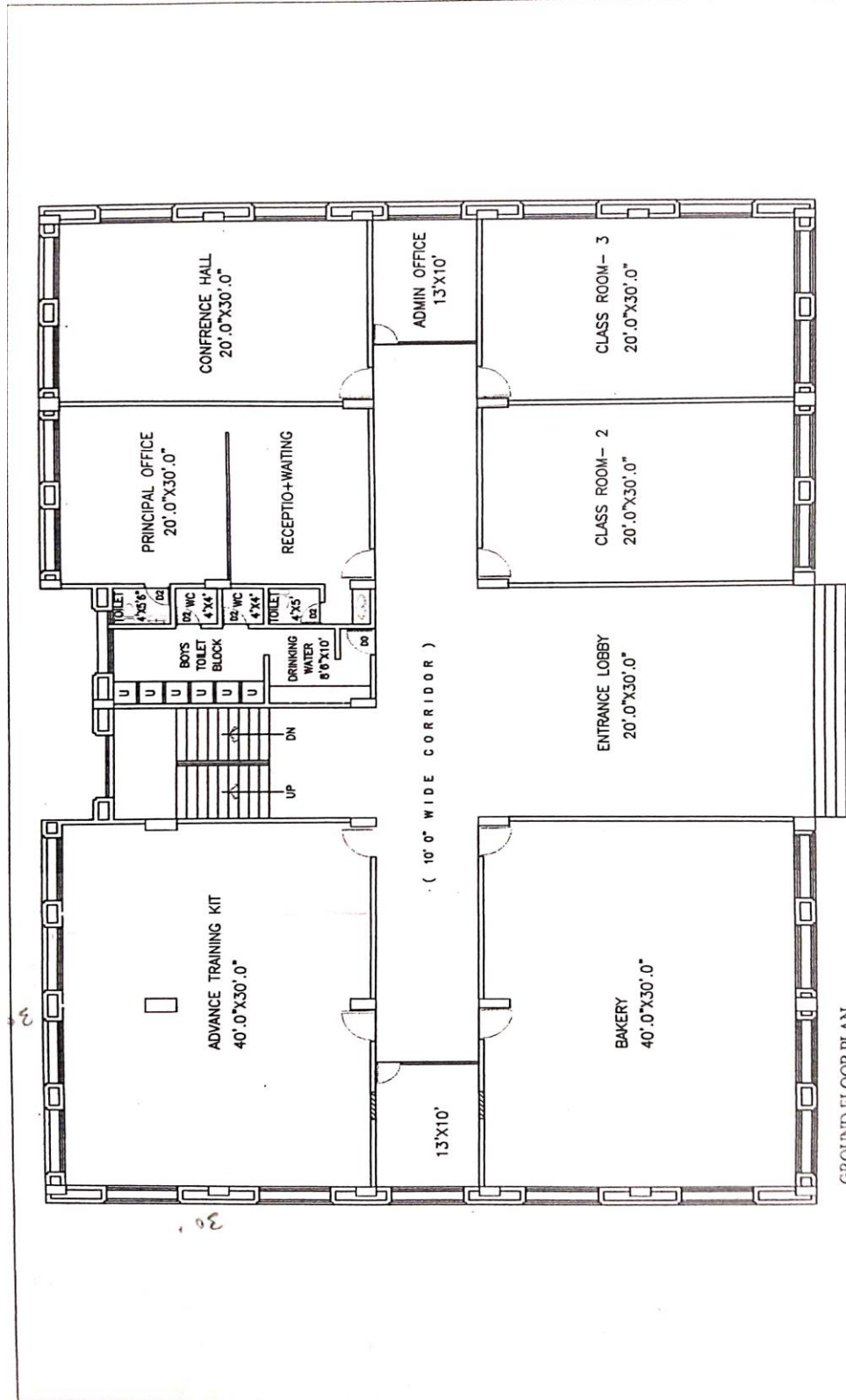

NEW THEME INTERIOR
 349, CHORFADE PETH, NARAYATA BUILDING, FIRST FLOOR, FLAT NO-9
 PUNE-411002
 Ph-9422085476

SCALE	
DATE	12/07/06
PROJ.NO	

INTERIOR LAYOUT PLAN FOR COLLEGE OF HOTEL MANAGEMENT
 A Z A M C A M P U S

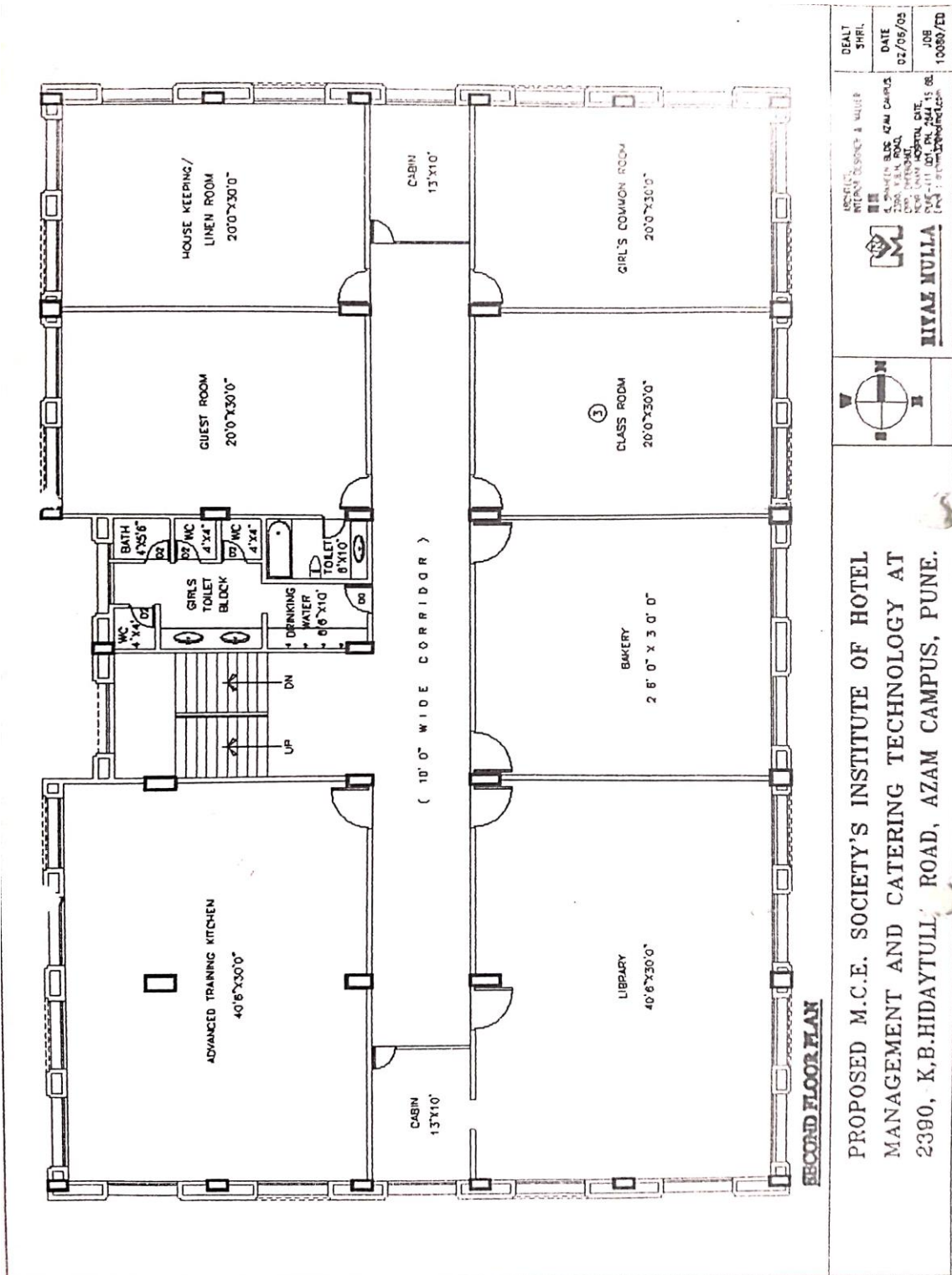

SECOND FLOOR PLAN

PROPOSED M.C.E. SOCIETY'S INSTITUTE OF HOTEL
 MANAGEMENT AND CATERING TECHNOLOGY AT
 2390, K.B.HIDAYTULL ROAD, AZAM CAMPUS, PUNE.

PROJECT MITHAL RESPECT & VALUE	DATE 02/05/05
CLIENT M.C.E. SOCIETY'S M.A. RANGOONWALA INSTITUTE OF HOTEL MANAGEMENT AND RESEARCH, PUNE	JOB NO. 10000/ED
DESIGNER MITHAL NULLA	

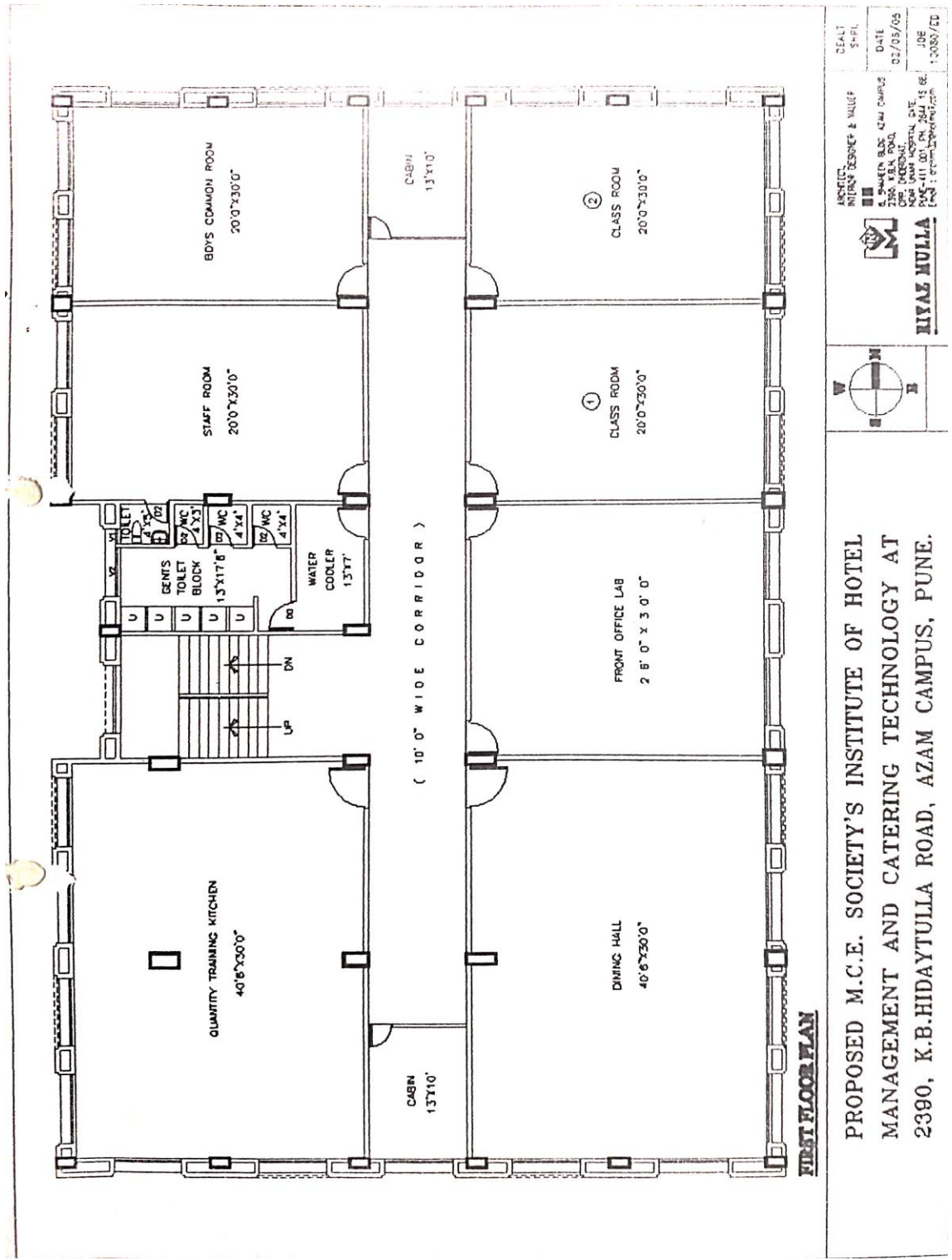

2ND FLOOR PLAN

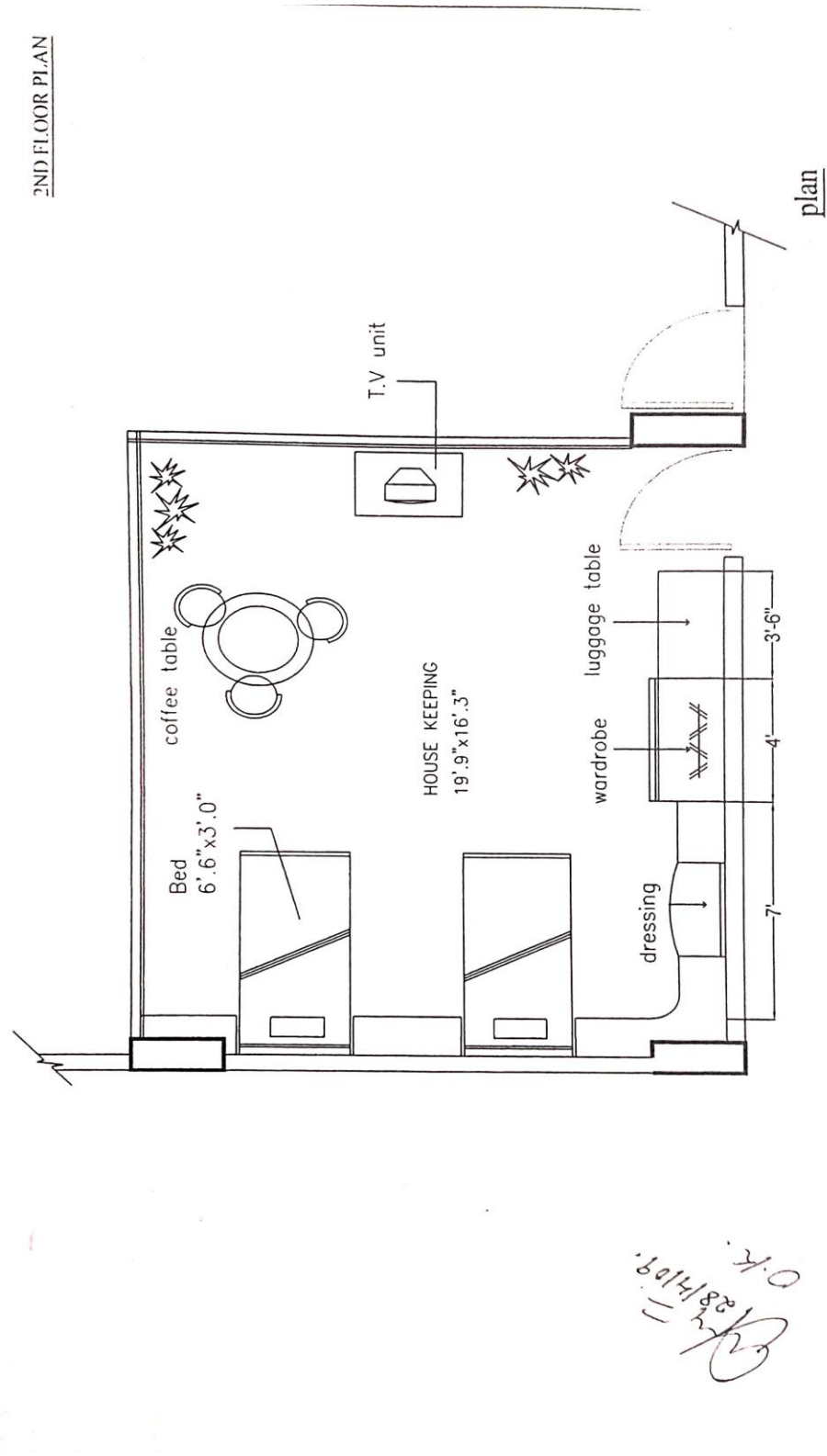

NEW THEME INTERIOR

249, GHORPADE PETH, NAMRATA BUILDING, FIRST FLOOR, FLAT NO-9
PUNE-411002 Ph-9422085476

SCALE				
DATE				
PROJ. NO				

BUILDING LAYOUT PLAN FOR COLLEGE OF HOTEL MANAGEMENT

A Z A M C A M P U S

1ST FLOOR PLAN

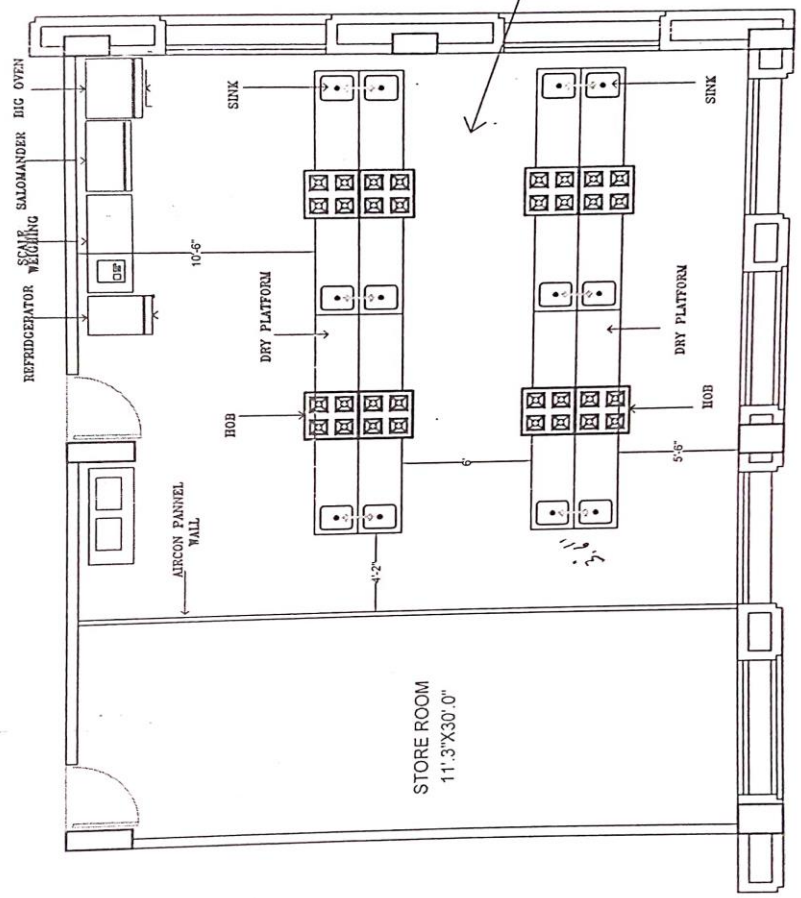

#HK.
Qty. Training Kit
29'0"X30'0"

Handwritten signature

plan

BUILDING LAYOUT PLAN FOR COLLEGE OF HOTEL MANAGEMENT
A Z A M C A M P U S

SCALE
DATE
PROJ.NO

NEW THEME INTERIO
240, GHORPADE PETH, NAMBATA BUILDING, FIRST FLOOR, FLAT N
PUNE-411002
Ph-9422081

2ND FLOOR PLAN

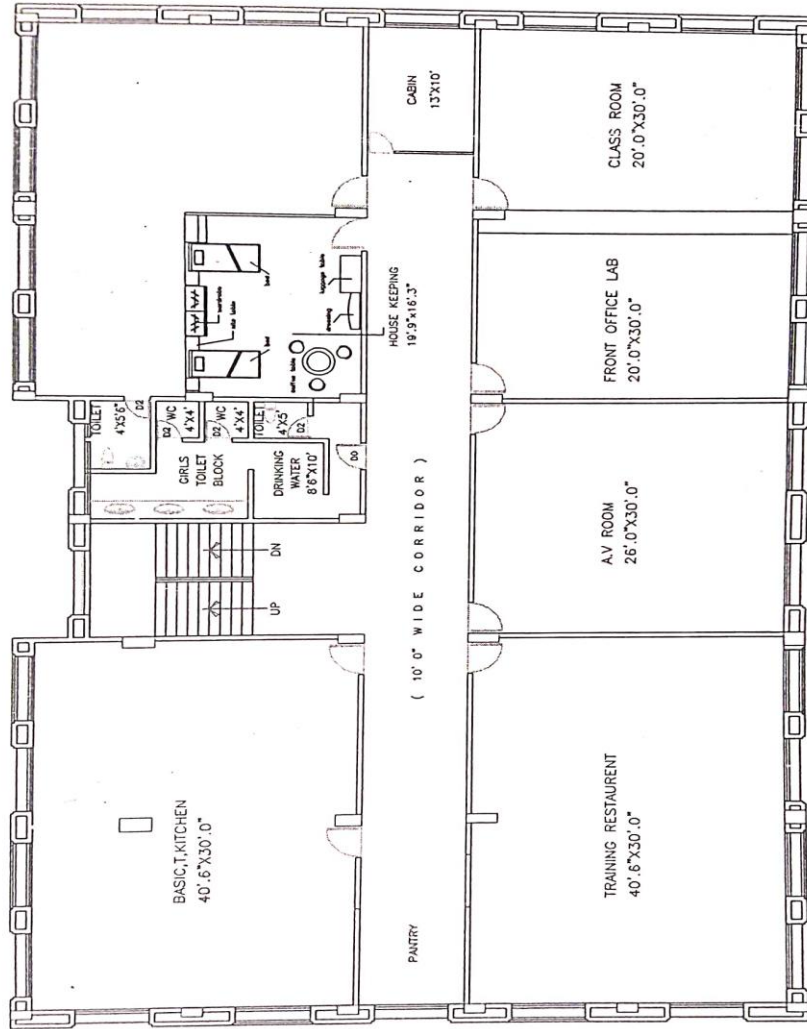

NEW THEME INTERIOR

249, GHORPADE PETH, NAMRATA BUILDING, FIRST FLOOR, FLAT NO-8
PUNE-411002
PH-9422004776

SCALE	
DATE	
PROJ.NO	

BUILDING LAYOUT PLAN FOR COLLEGE OF HOTEL MANAGEMENT
A Z A M C A M P U S

2ND FLOOR PLAN

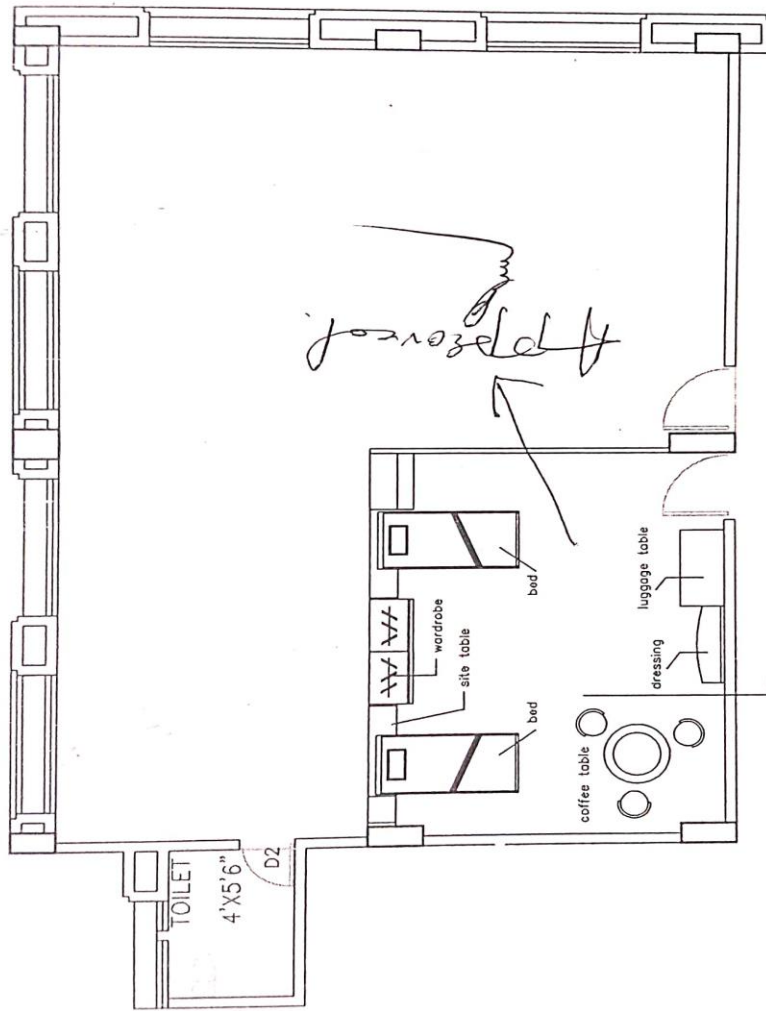

plan

NEW THEME INTERIOR

24B, GHORPADE PETH, NAMRATA BUILDING, FIRST FLOOR, FLAT NO-9
PUNE-411002
PH-912205476

SCALE	
DATE	
PROJ.NO	

BUILDING LAYOUT PLAN FOR COLLEGE OF HOTEL MANAGEMENT
A Z A M C A M P U S

HOUSE KEEPING
19'9"x16'3"

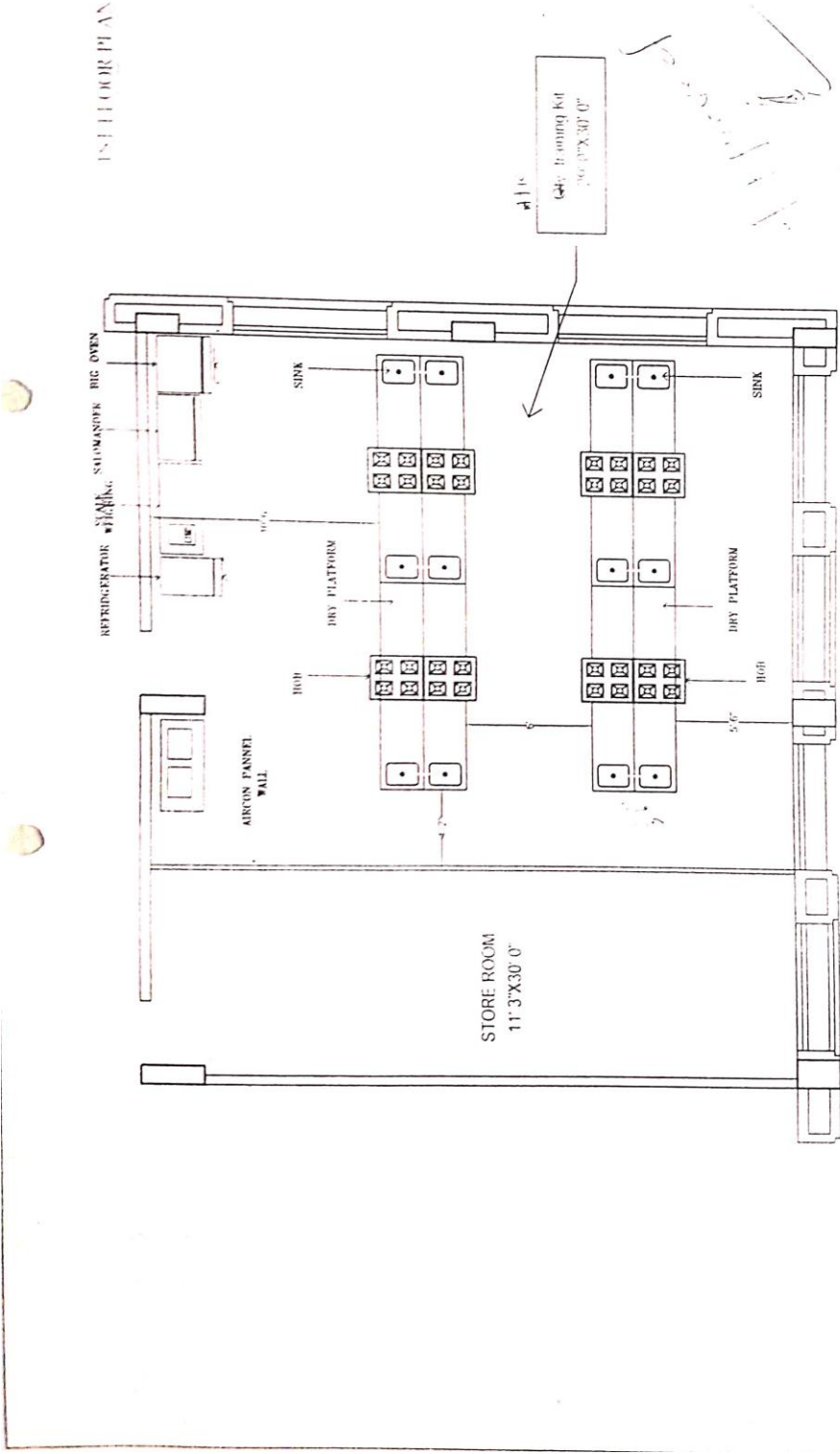

plan

NEW THEME INTERIOR

240, GHORPADE PETH, NAMBATA BUILDING, FIRST FLOOR, FLAT NO-9
PUNE-411002
PH-942208476

SCALE	
DATE	
PROJ NO	

BUILDING LAYOUT PLAN FOR COLLEGE OF HOTEL MANAGEMENT
A Z A M C A M P U S

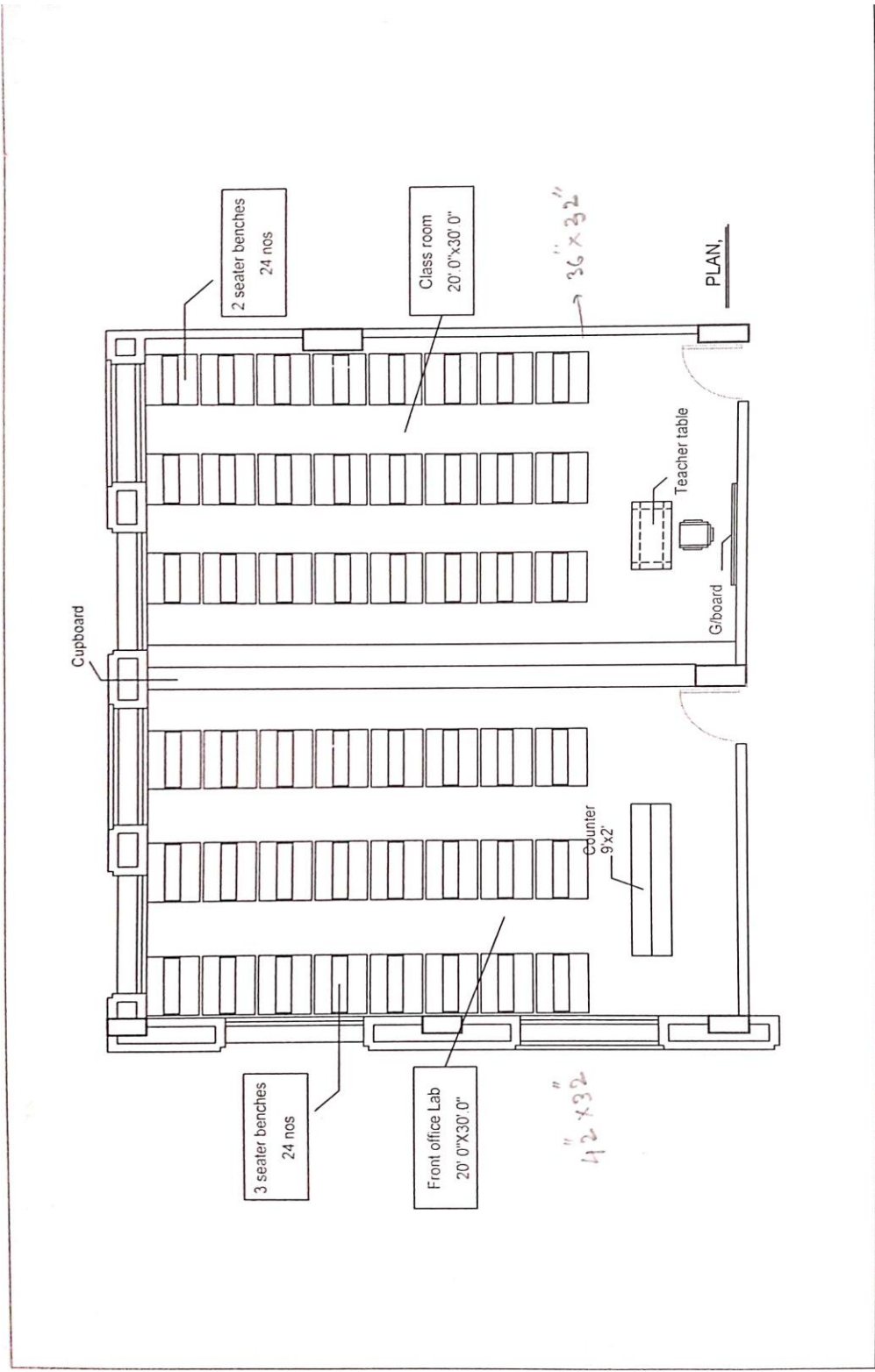

THEME INTERIORS

G12,SUPER MALL,SALUNKE VIHAR ROAD,WANOREE
PUNE-411048 Ph-9422085476

SCALE	DATE	PROJ.NO	
	11/08/08		

INTERIOR LAYOUT PLAN FOR COLLEGE OF HOTEL MANAGEMENT

A Z A M C A M P U S

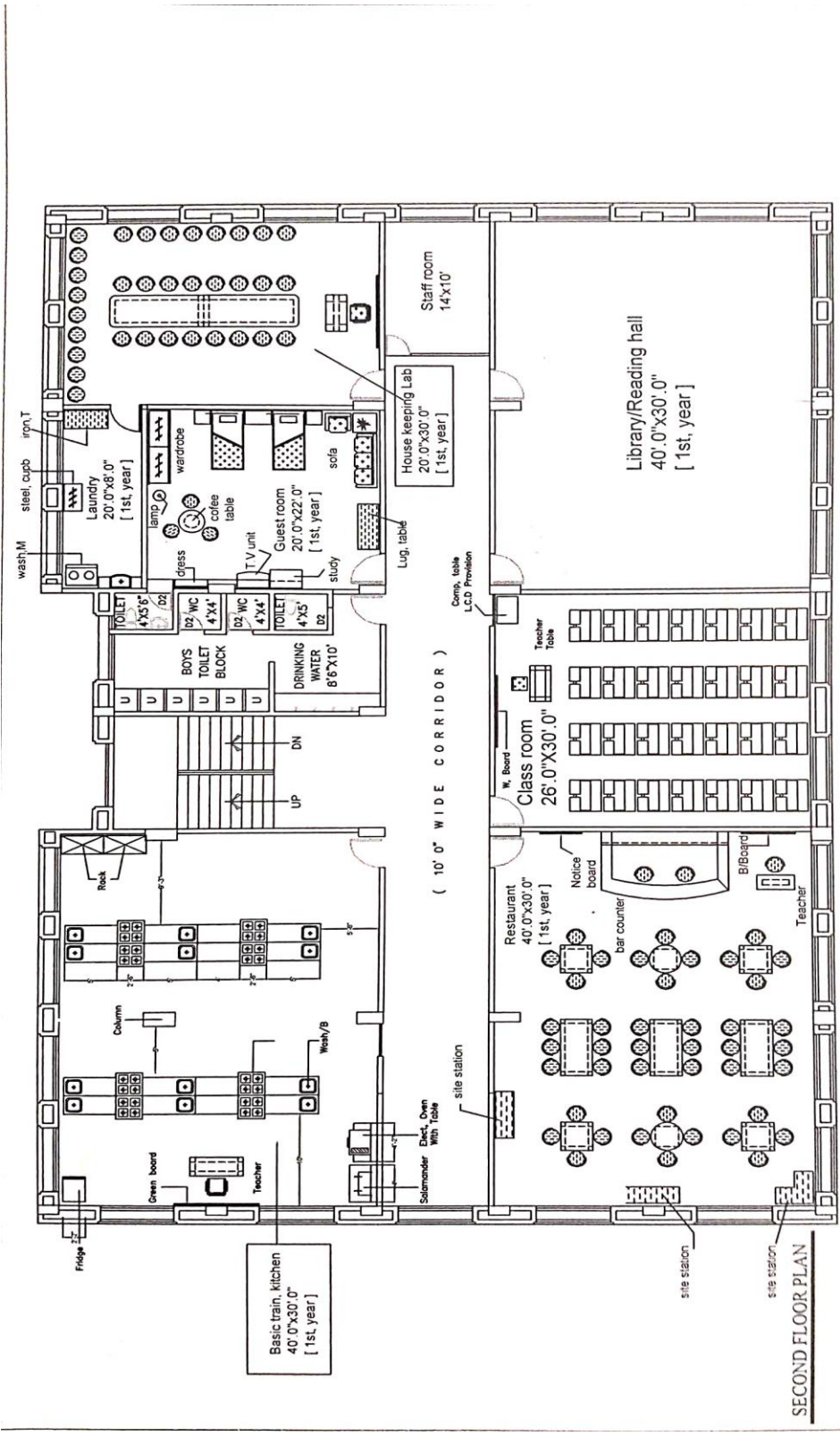

SECOND FLOOR PLAN

INTERIOR LAYOUT PLAN FOR COLLEGE OF HOTEL MANAGEMENT
 A Z A M C A M P U S

SCALE	
DATE	08/01/08
PROJ.NO	

NEW THEME INTERIOR

249, GHORPADE FETH, NAMRATA BUILDING, FIRST FLOOR, FLAT NO-9
 PUNE-411002
 Ph-9422085476

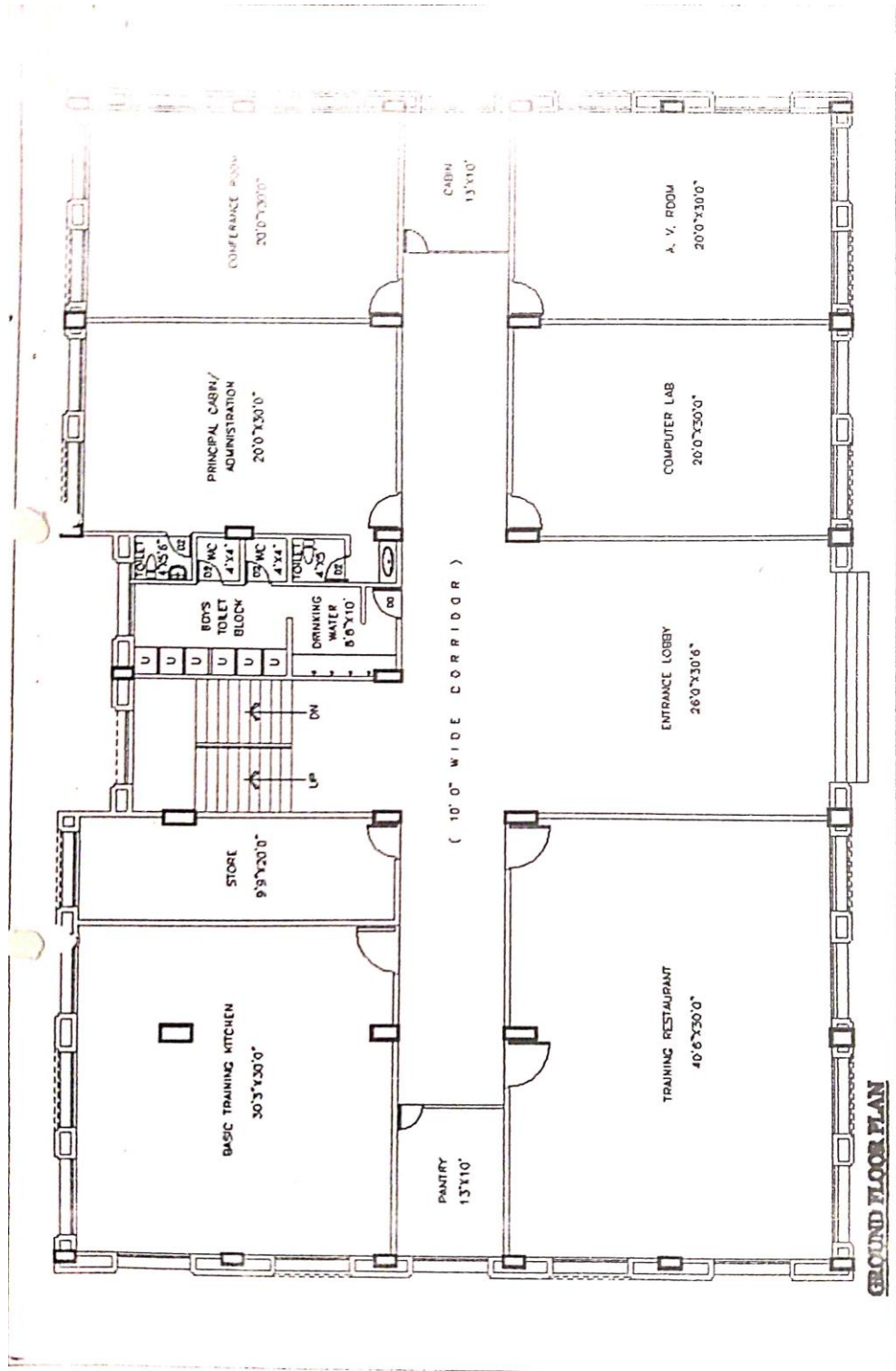

GROUND FLOOR PLAN

PROPOSED M.C.E. SOCIETY'S INSTITUTE OF HOTEL
MANAGEMENT AND CATERING TECHNOLOGY AT
2390, K.B.HIDAYTULLA ROAD, AZAM CAMPUS, PUNE.

ARCHITECT
HAYAZ DESIGN & INTERIOR

PROJECT
M.C.E. SOCIETY'S M.A. RANGOONWALA INSTITUTE OF HOTEL MANAGEMENT AND CATERING TECHNOLOGY AT
2390, K.B.HIDAYTULLA ROAD, AZAM CAMPUS, PUNE.

DATE
32/12/03

SCALE
1:100

NO.
208

PROJECT NO.
10000/ED

**"EDUCATIONAL BUILDING"
BASEMENT FLOOR PLAN**

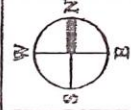
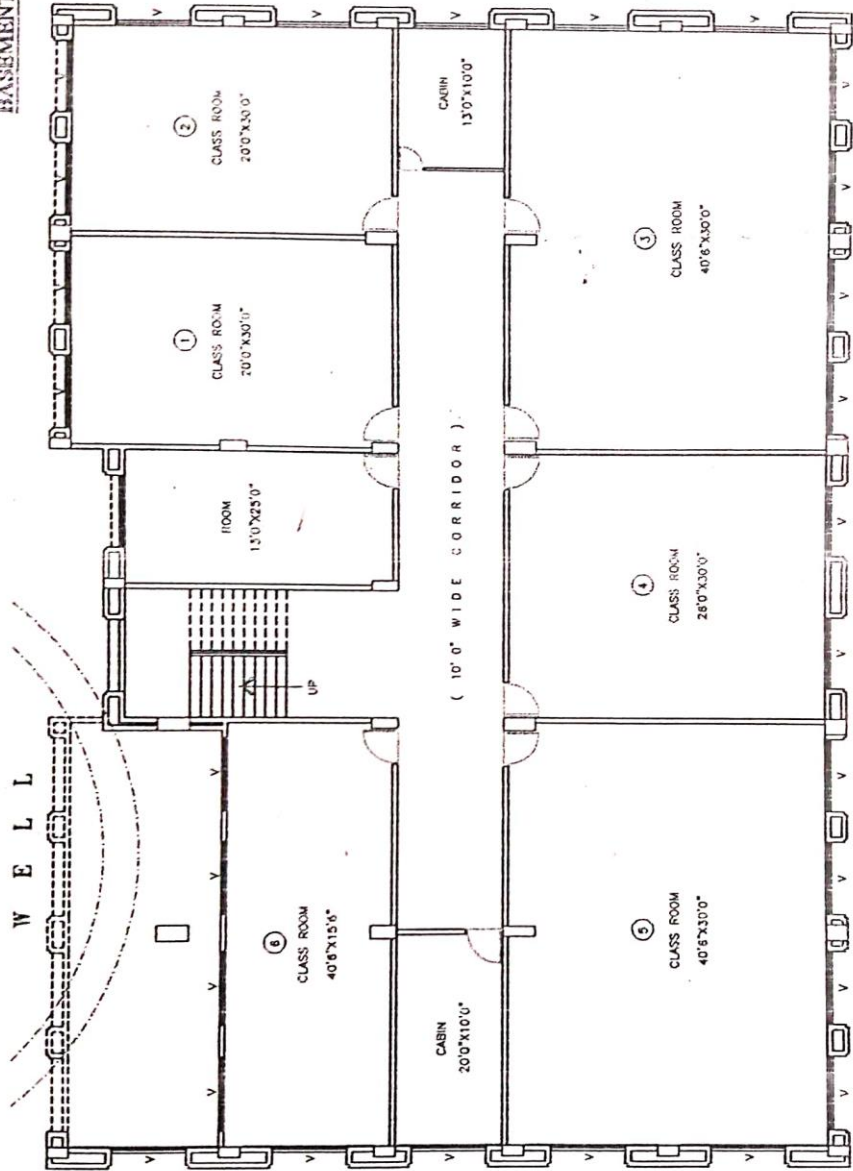

ARCHITECT: INTERIOR DESIGNER & VULNER	DRG. ELEC.	DEALT SHRL.
G. SHAIKH ELDG. AZAM CAMPUS, 2390, K.B.H. ROAD, OPP. DNASGHAT, NEAR UNANI HOSPITAL GATE, PUNE-411 001, Ph: 2644 15 88, Email : gormm32@rediffmail.com	SCALE ---	DATE 14/03/04
RIYAZ MULLA	R.C.C. NO. 03:400	JOB NO. 10060/ED

**PROPOSED M.C.E. SOCIETY'S INSTITUTE OF HOTEL
MANAGEMENT AND CATERING TECHNOLOGY AT
2390, K.B.HIDAYTULLA ROAD, AZAM CAMPUS, PUNE.**

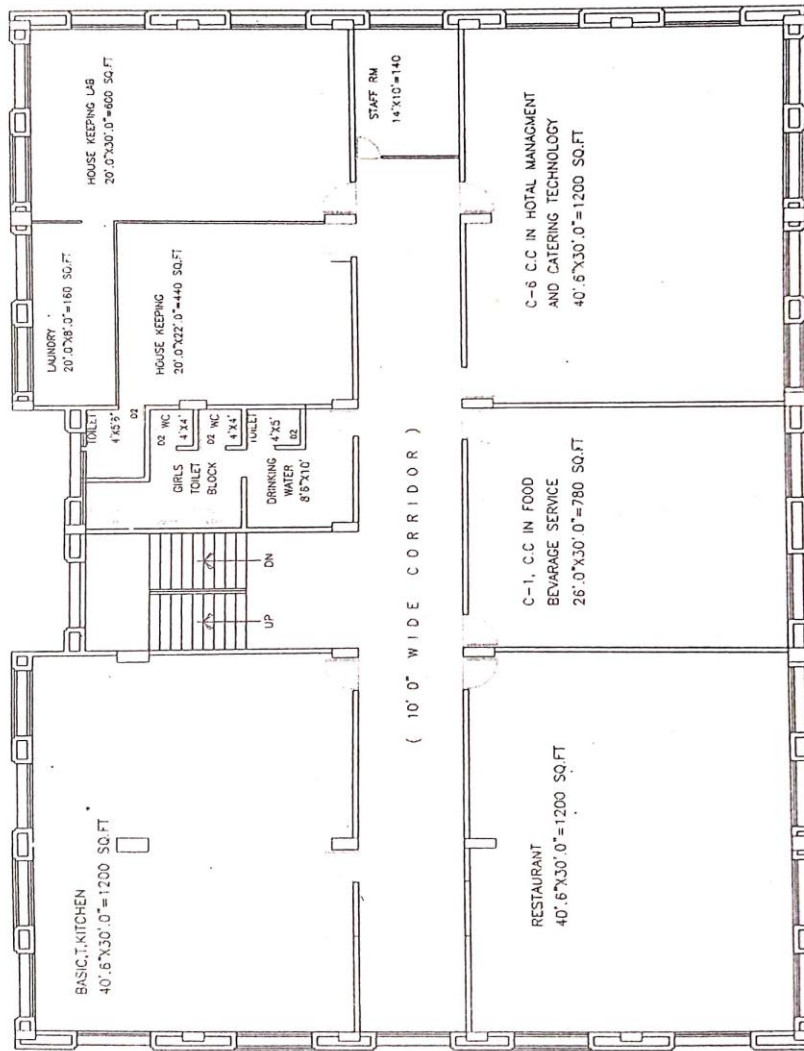

FOR NEW THEME INTERIORS
Proprietor

NEW THEME INTERIOR

249, GHORPADE PETH, NAMRATA BUILDING, FIRST FLOOR, FLAT NO-9
PUNE-411002
Ph-9422085476

SCALE	
DATE	18/01/12
PROJ.NO	

PROPOSED INTERIOR LAYOUT PLAN FOR M.C.E SOCIETY, M.A RANGOONWALA
INSTITUTE OF HOTEL MANAGEMENT AND RESEARCH
A Z A M C A M P U S, C A M P, P U N E-1

2ND FLOOR PLAN

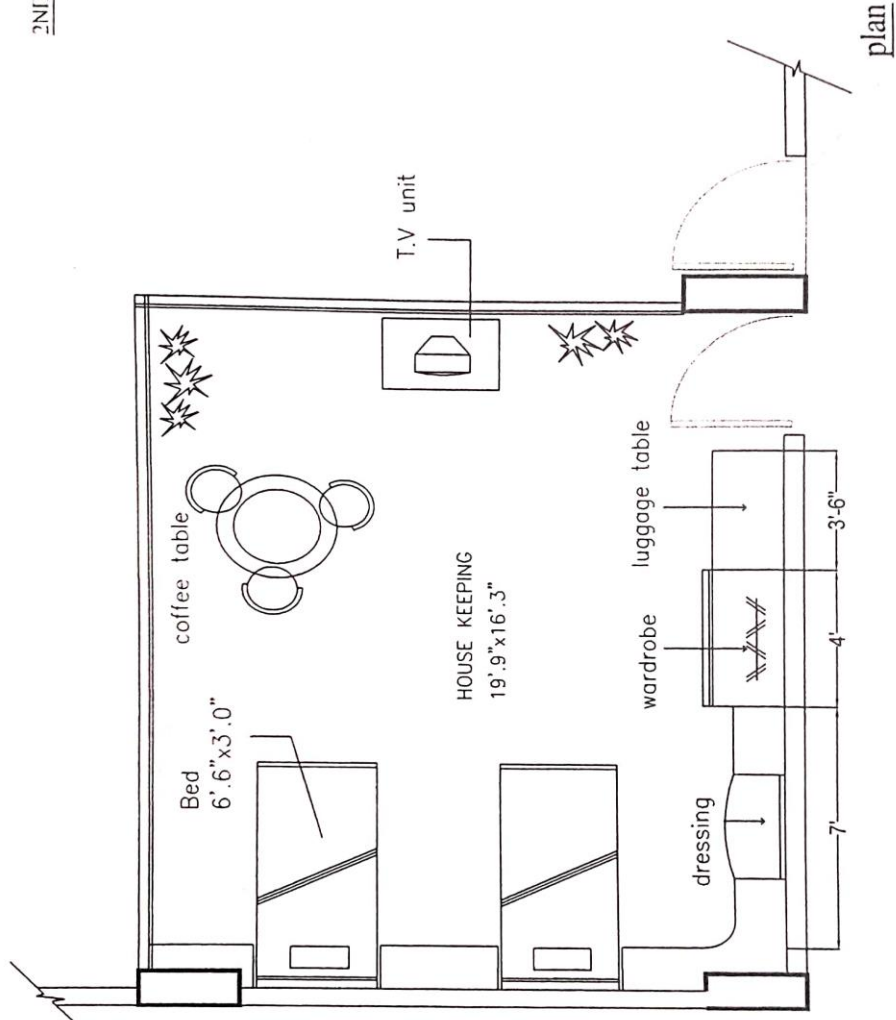

O.K.
28/1/19

NEW THEME INTERIOR

248, GHORPADE PETH, NAMRATA BUILDING, FIRST FLOOR, FLAT NO-9
PUNE-411002
Ph-9422085476

SCALE	
DATE	
PROJ. NO	

BUILDING LAYOUT PLAN FOR COLLEGE OF HOTEL MANAGEMENT
A Z A M C A M P U S

1ST FLOOR PLAN

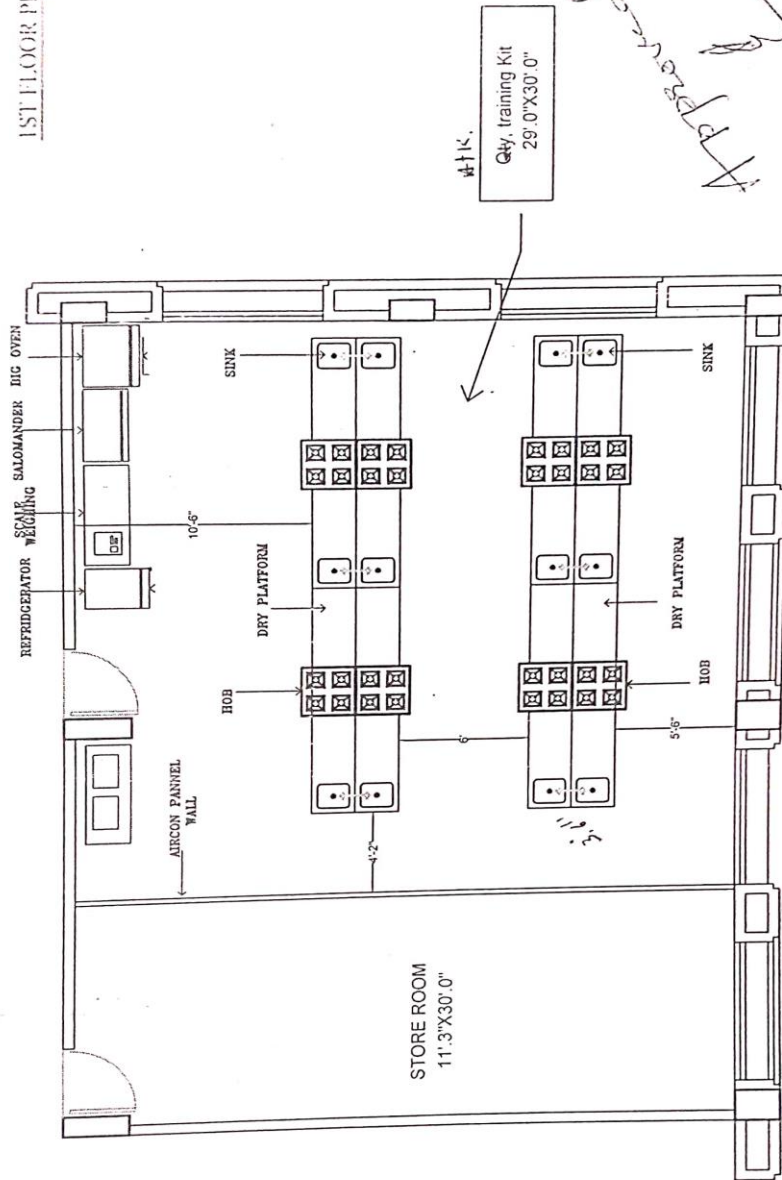

#11K.
Qty, training Kit
29'0\"/>

Handwritten signature

plan

BUILDING LAYOUT PLAN FOR COLLEGE OF HOTEL MANAGEMENT
A Z A M C A M P U S

SCALE	
DATE	
PROJ.NO	

NEW THEME INTERIO
240, GHORPADE PETH, NARAYATA BUILDING, FIRST FLOOR, FLAT N
PUNE-411002
PH-942201

2ND FLOOR PLAN

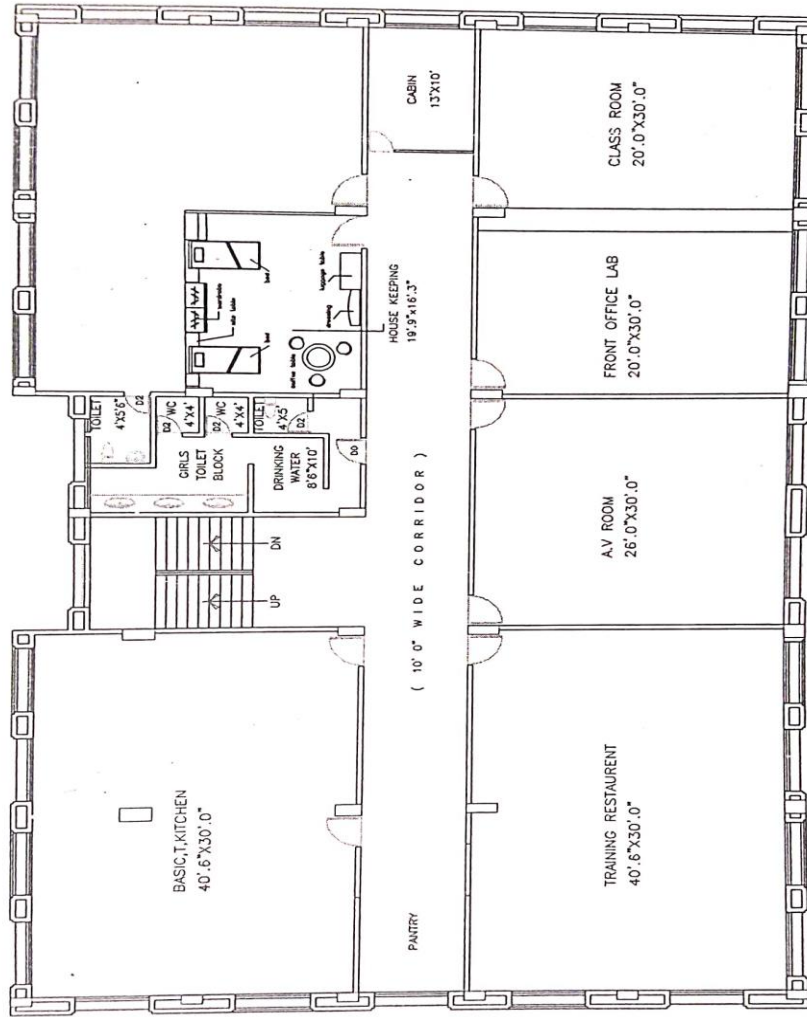

NEW THEME INTERIOR

249, GHORPADE PETH, NAMRATA BUILDING, FIRST FLOOR, FLAT NO-8
PUNE-411002
PH-942200476

	SCALE						
	DATE						
	PROJ. NO						

BUILDING LAYOUT PLAN FOR COLLEGE OF HOTEL MANAGEMENT

A Z A M C A M P U S

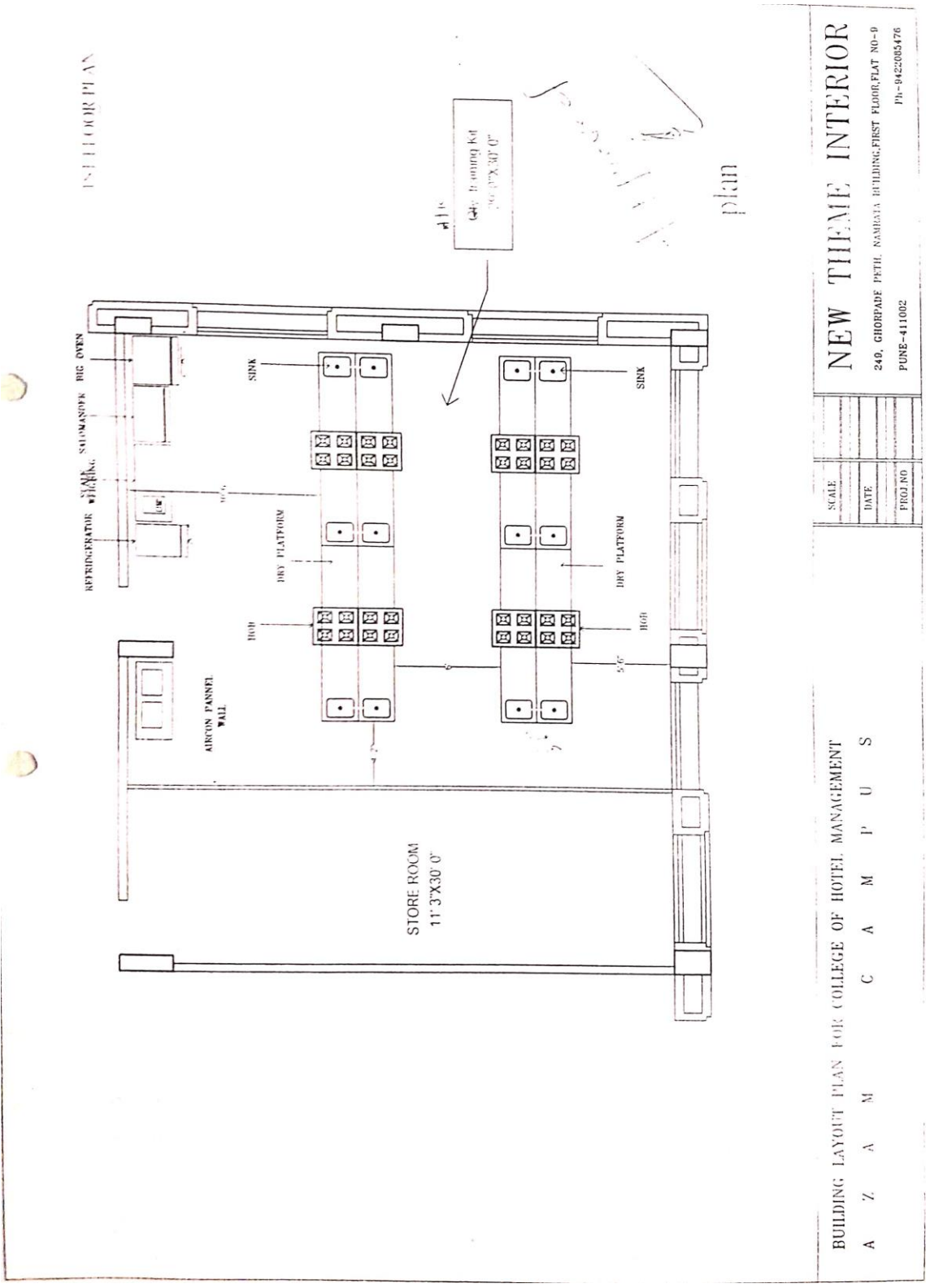

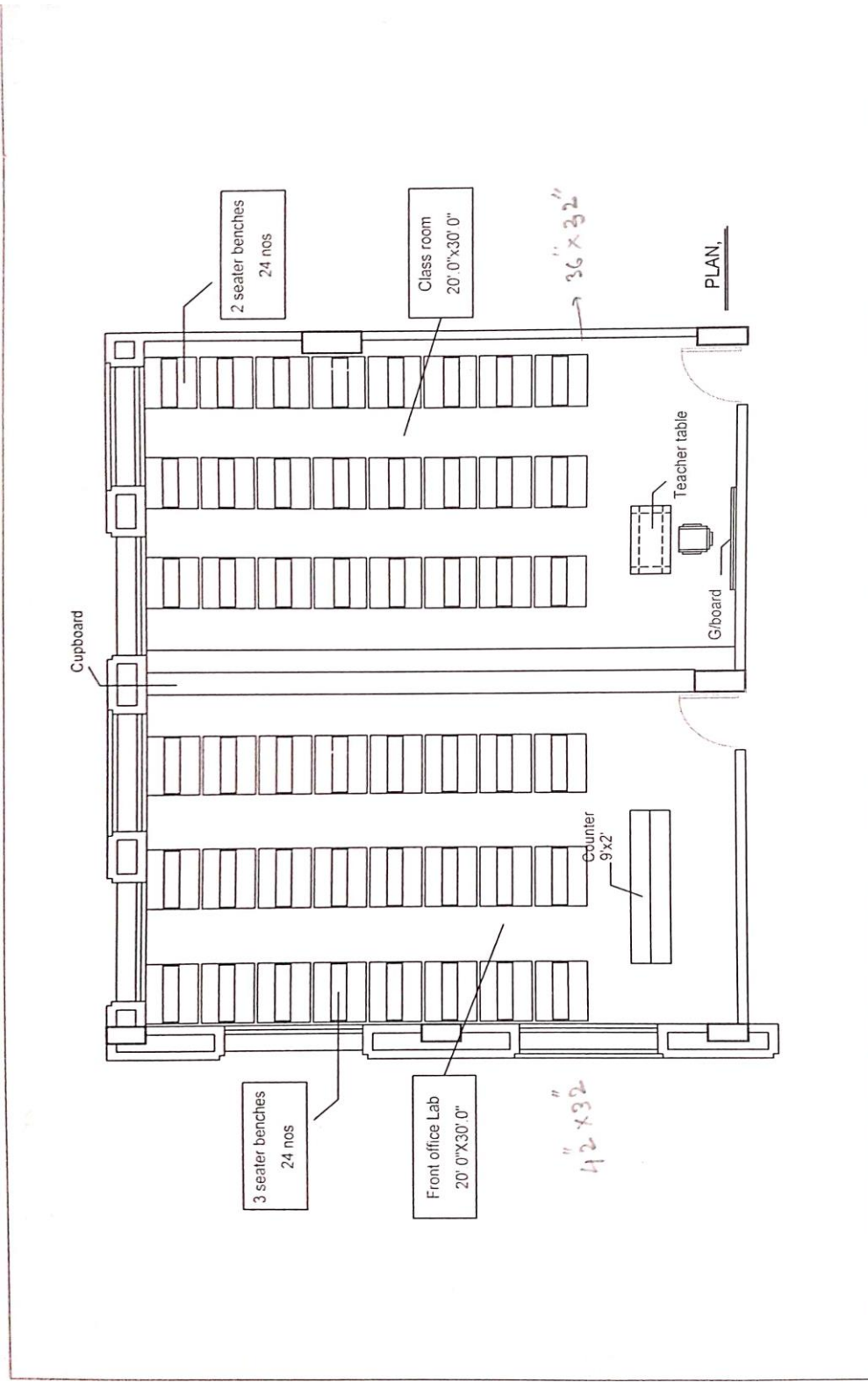

THEME INTERIORS

G12,SUPER MALL,SALUNKE VIHAR ROAD,WANORE
PUNE-411048
Ph-9422085476

SCALE	DATE	PROJ.NO	
	11/08/08		

INTERIOR LAYOUT PLAN FOR COLLEGE OF HOTEL MANAGEMENT

A Z A M C A M P U S

Handwritten signature and initials

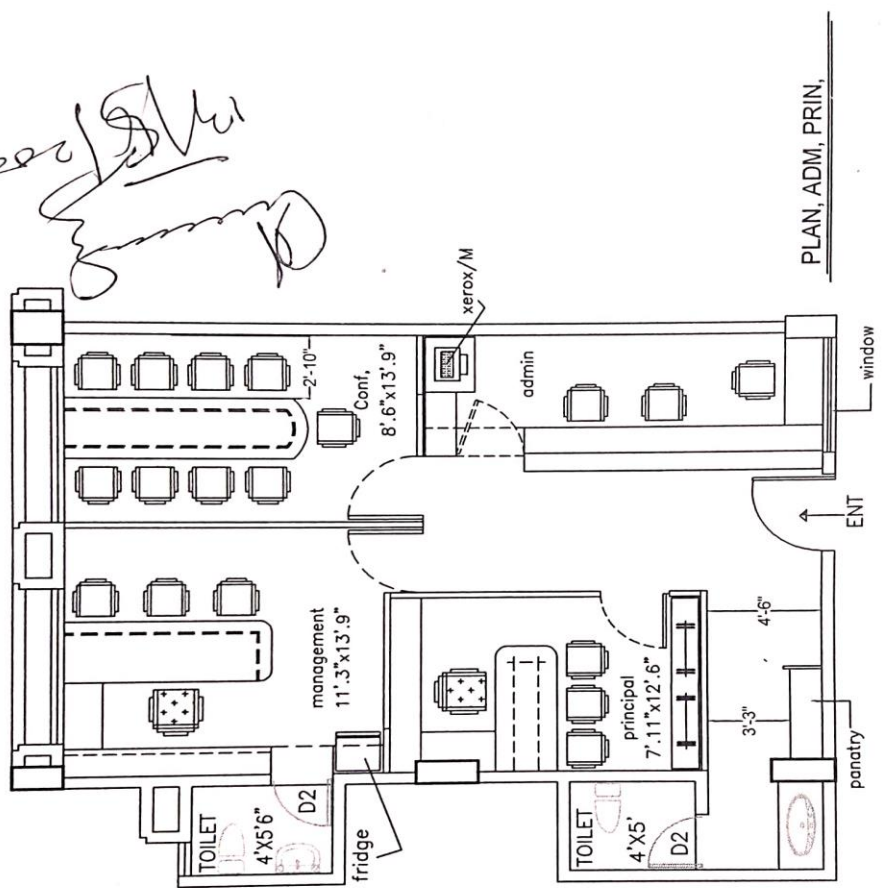

NEW THEME INTERIOR

249, GHORPADE FETH, NARAYANA BUILDING, FIRST FLOOR, FLAT NO-9
PUNE-411002
PR-942285476

SCALE		DATE	04/04/08	PROJ. NO	
-------	--	------	----------	----------	--

INTERIOR LAYOUT PLAN FOR COLLEGE OF HOTEL MANAGEMENT

A Z A M C A M P U S

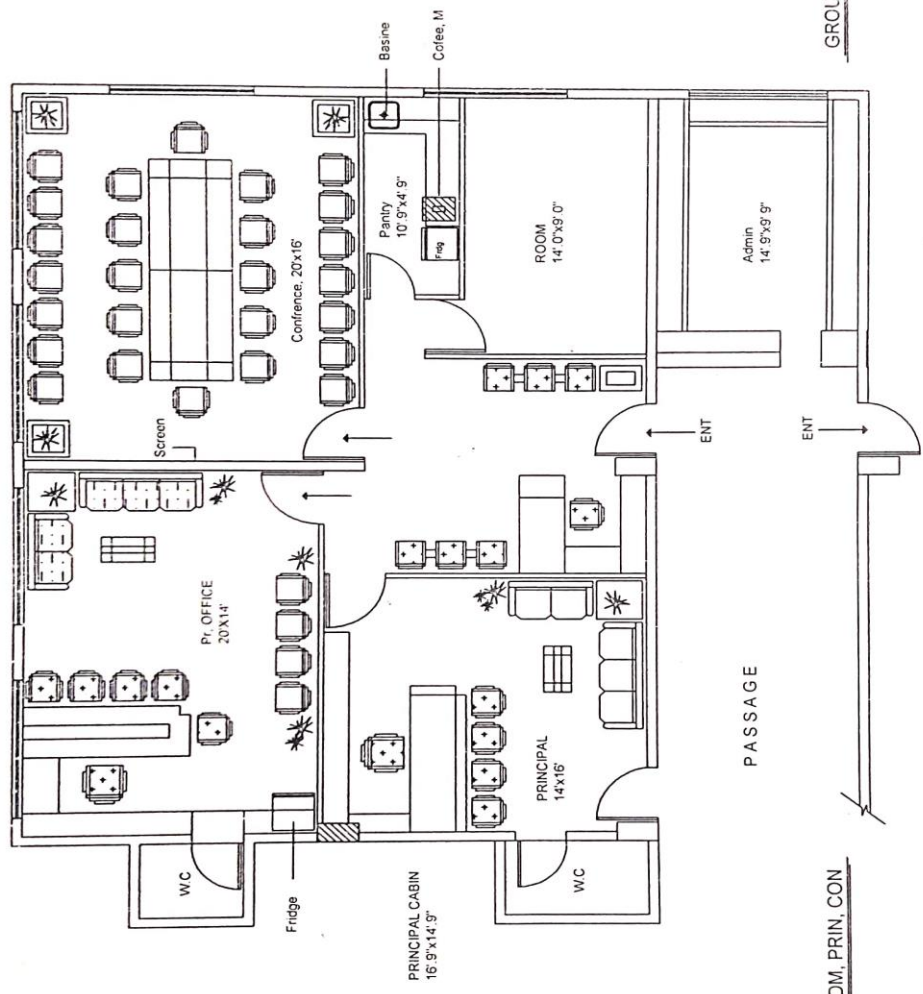

GROUND FLOOR

PLAN, ADM, PRIN, CON

NEW THEME INTERIOR
 249, GHORPADE PETH, MUMBAI BUILDING, FIRST FLOOR, FLAT NO-9
 PUNE-411002 Ph-942205476

SCALE	
DATE	08/01/08
PROJ.NO	

INTERIOR LAYOUT PLAN FOR COLLEGE OF HOTEL MANAGEMENT
 A Z A M C A M P U S

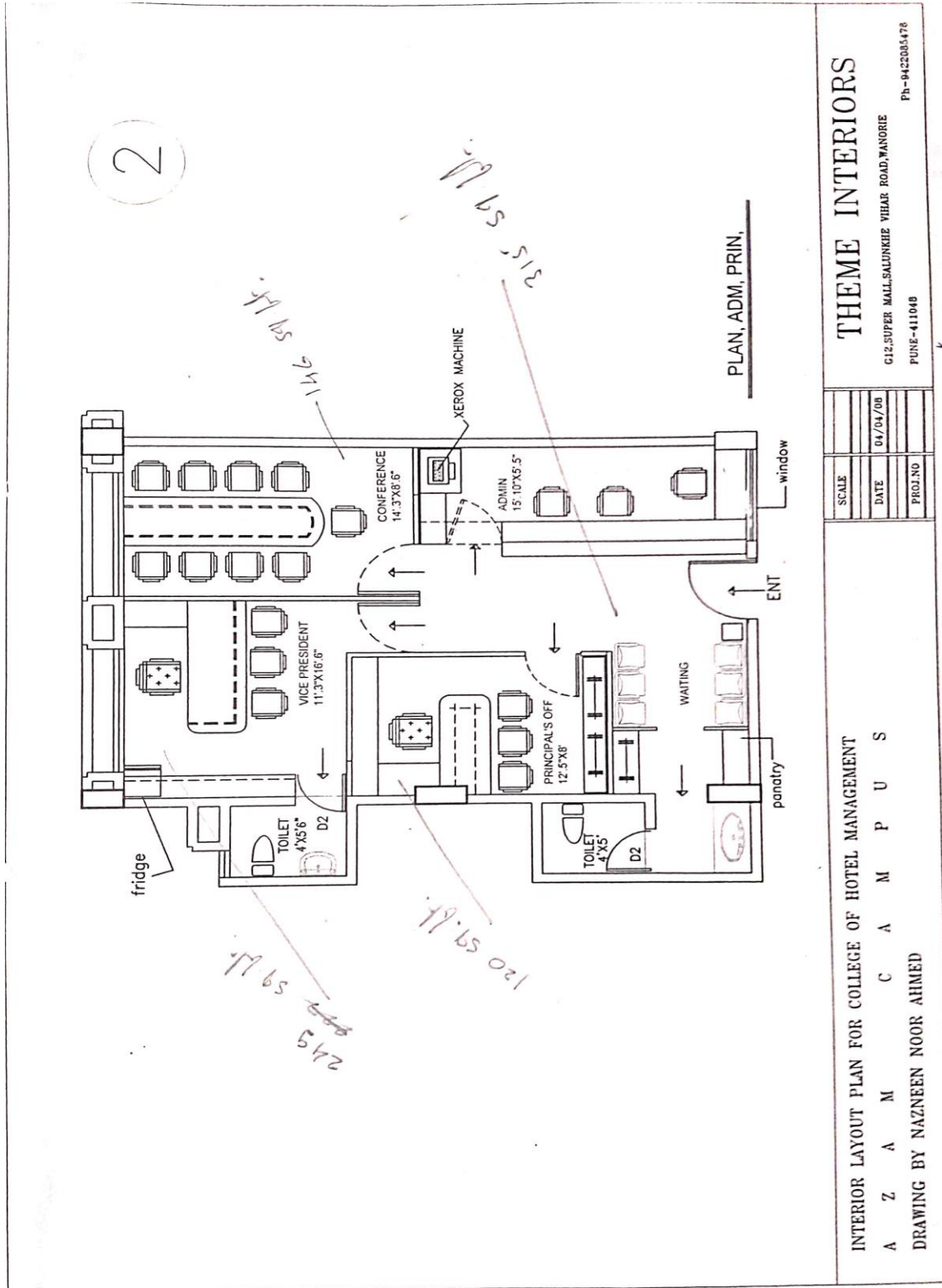

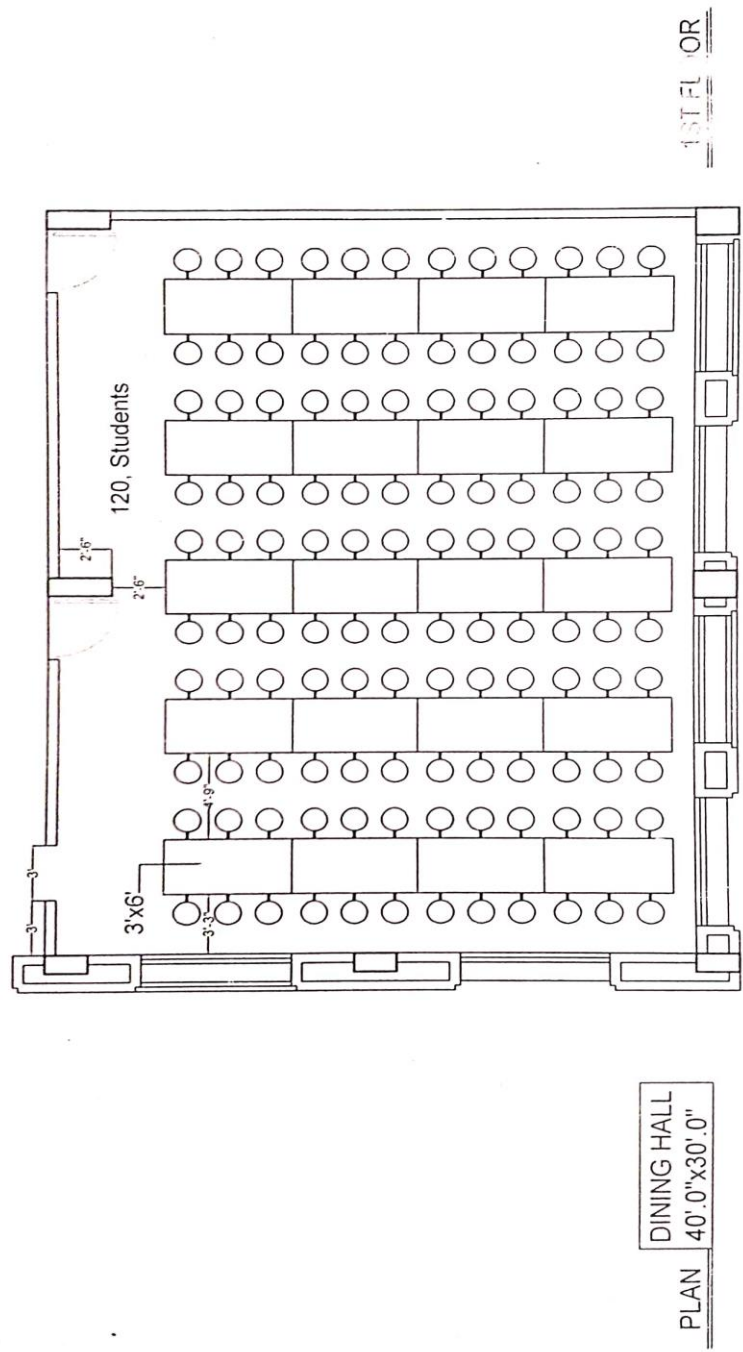

NEW THEMATIC INTERIOR
 249, GHORPADE PETH, MARHOTA BUILDING, FIRST FLOOR, FLAT NO-9
 PUNE-411002
 Ph-9422685476

SCALE	
DATE	03/04/07
PROJ.NO	

INTERIOR LAYOUT PLAN FOR COLLEGE OF HOTEL MANAGEMENT [SECOND-FLOOR]

A Z A M C A M P U S

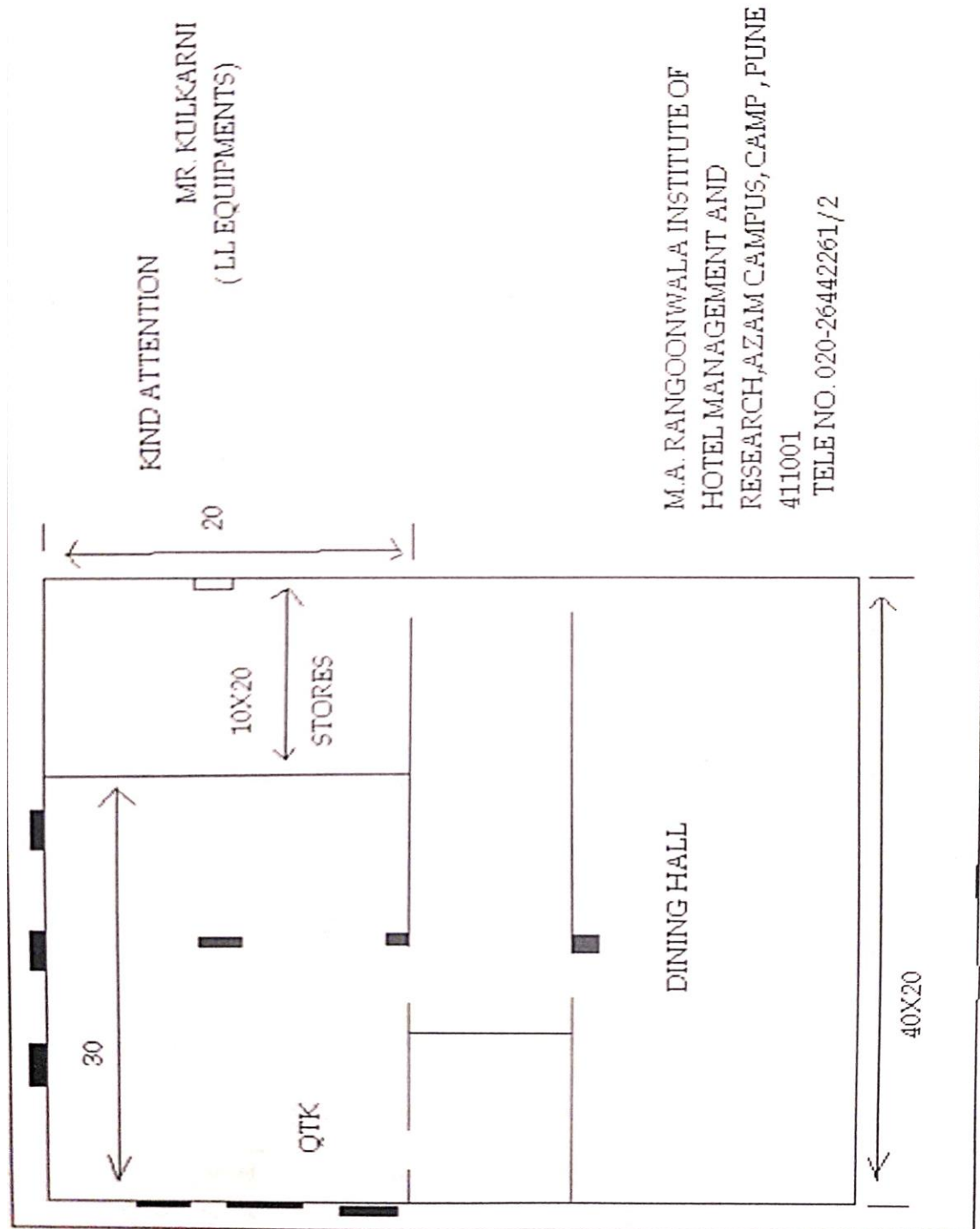

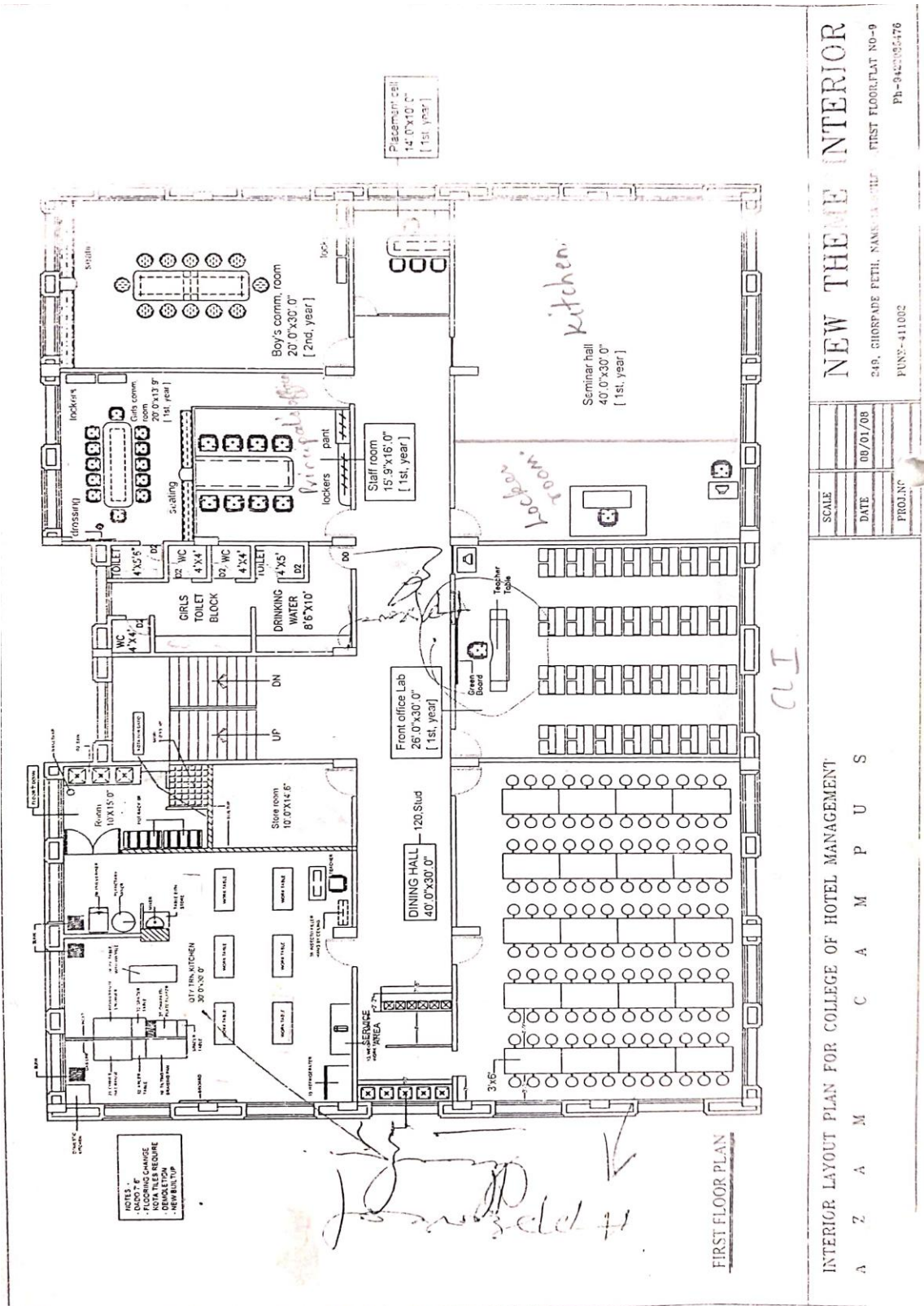

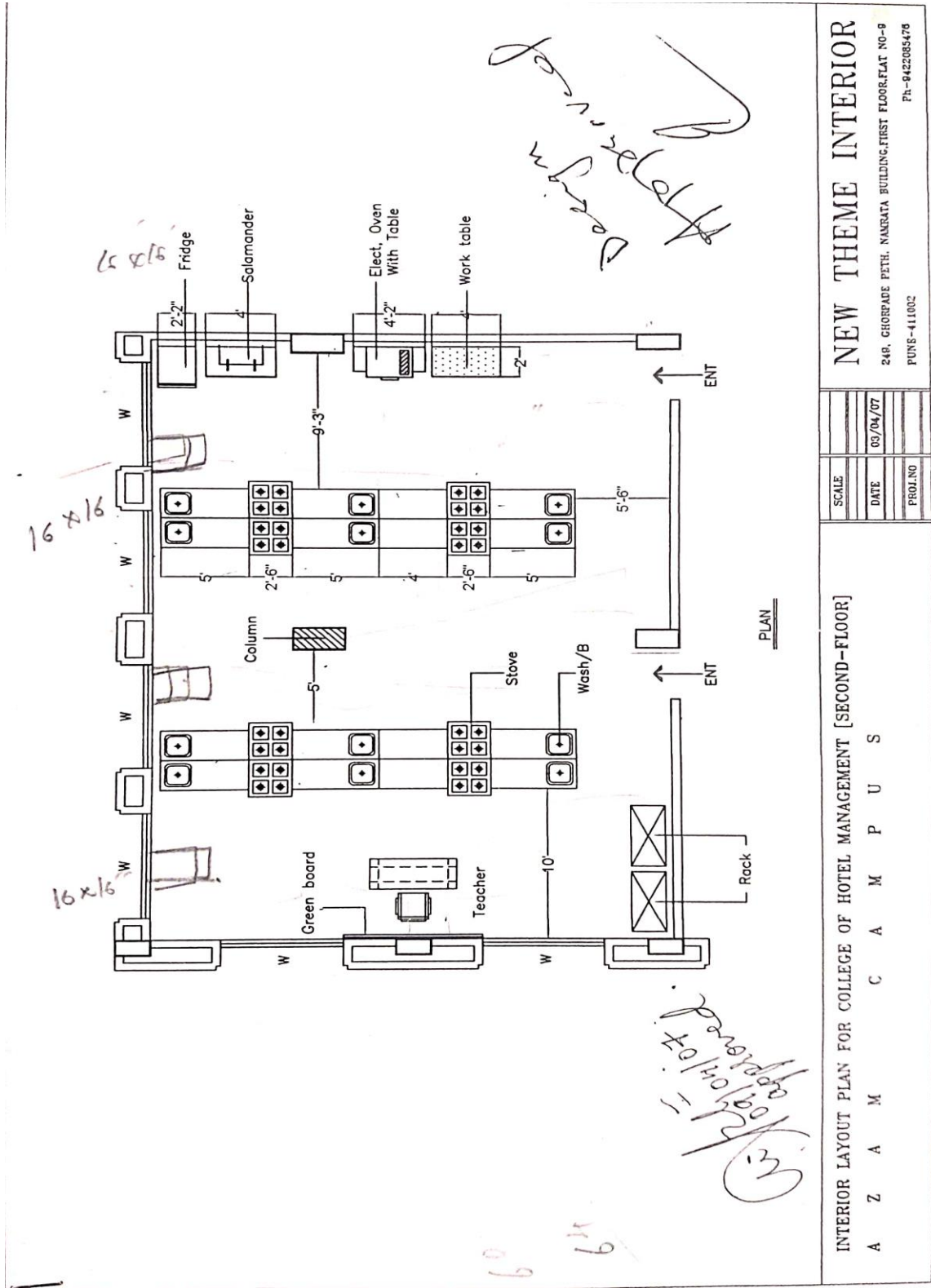

NEW THEME INTERIOR

24B, GHORPADE PETH, NAMRATA BUILDING, FIRST FLOOR, FLAT NO-9
 PUNE-411002
 PH-9422685478

INTERIOR LAYOUT PLAN FOR COLLEGE OF HOTEL MANAGEMENT [SECOND-FLOOR]

A Z A M C A M P U S

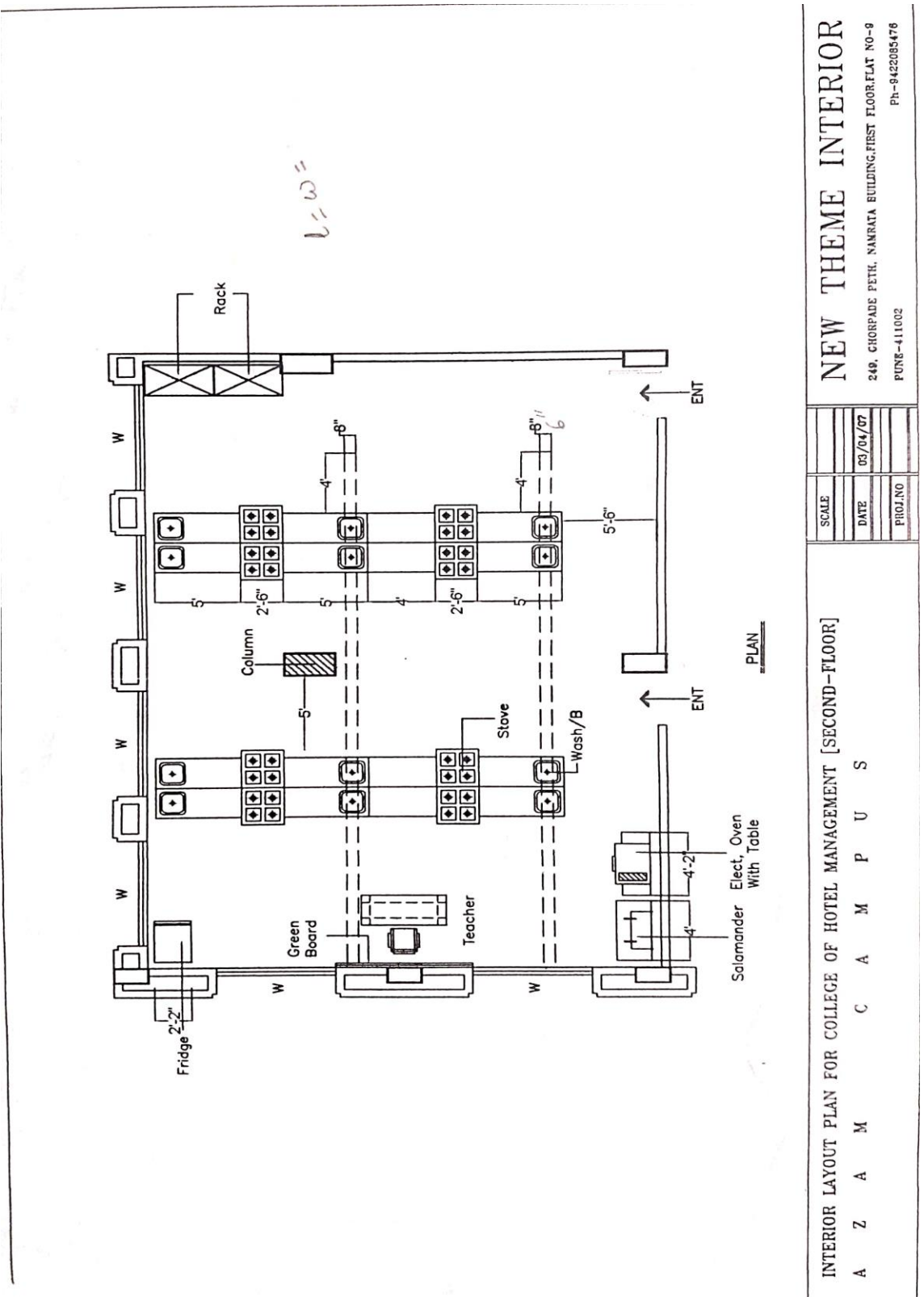

PRODUCED BY AN AUTODESK EDUCATIONAL PRODUCT

(3)

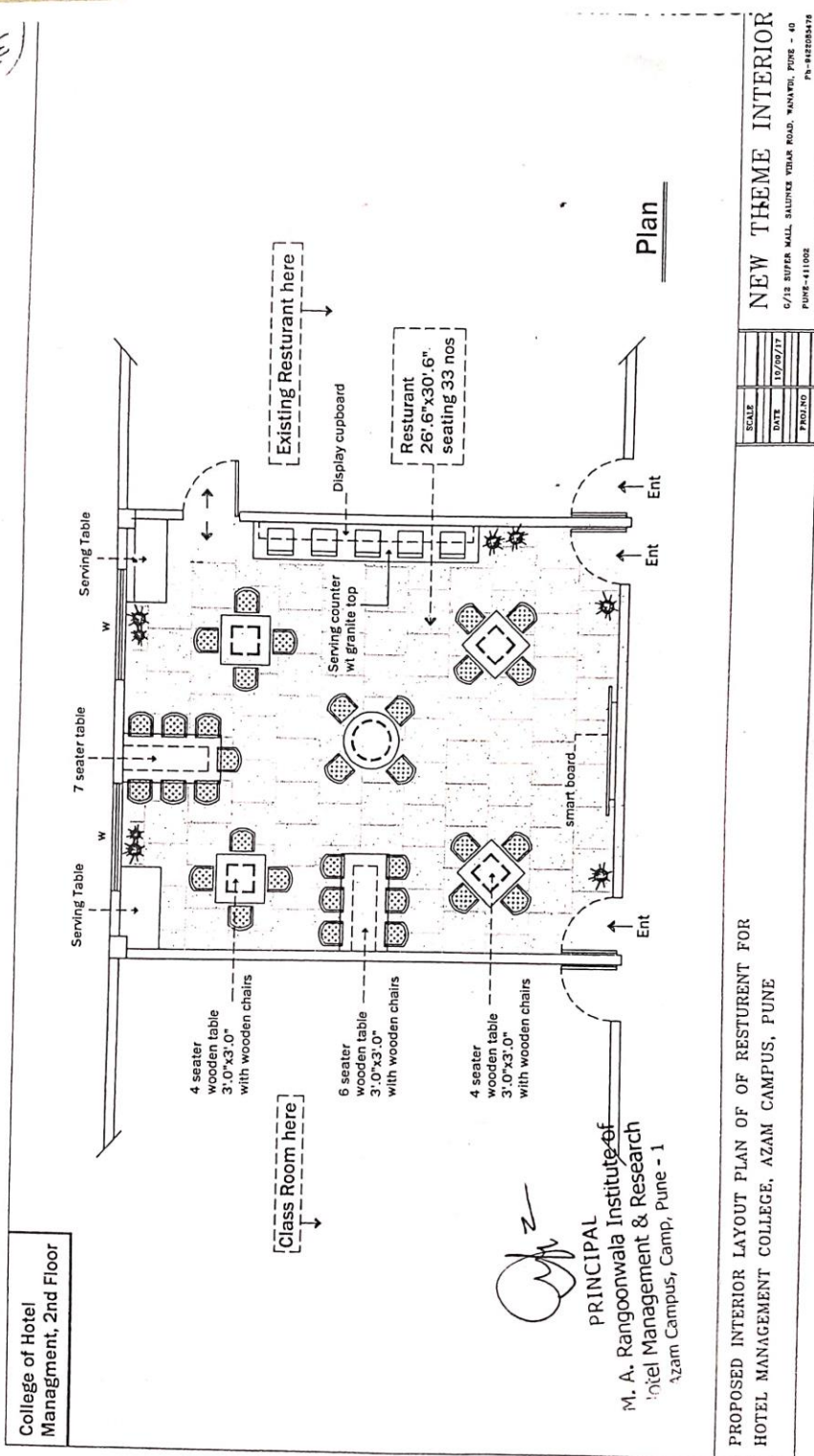

PRODUCED BY AN AUTODESK EDUCATIONAL PRODUCT

PROPOSED INTERIOR LAYOUT PLAN OF RESTURANT FOR HOTEL MANAGEMENT COLLEGE, AZAM CAMPUS, PUNE

PRODUCED BY AN AUTODESK EDUCATIONAL PRODUCT

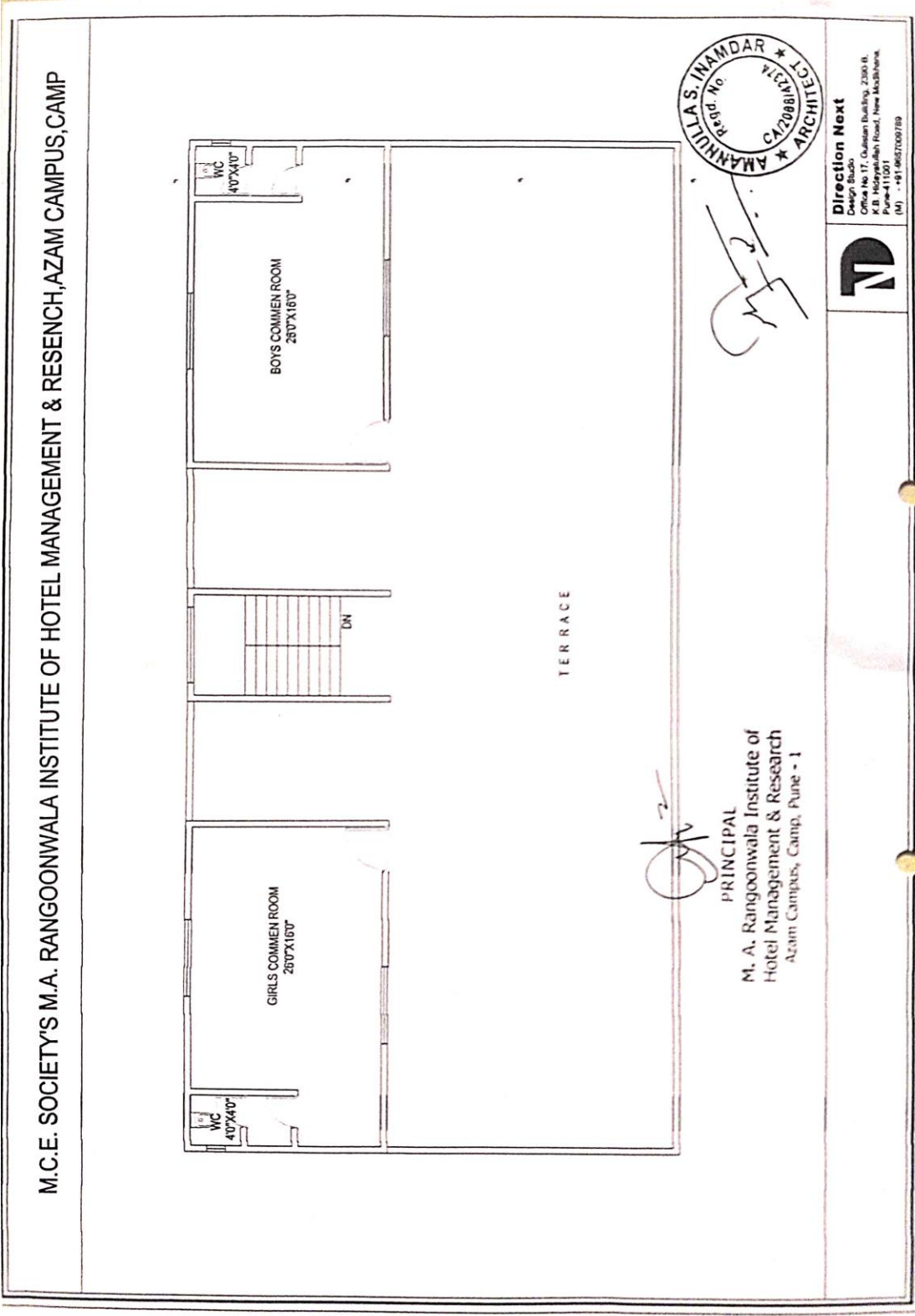

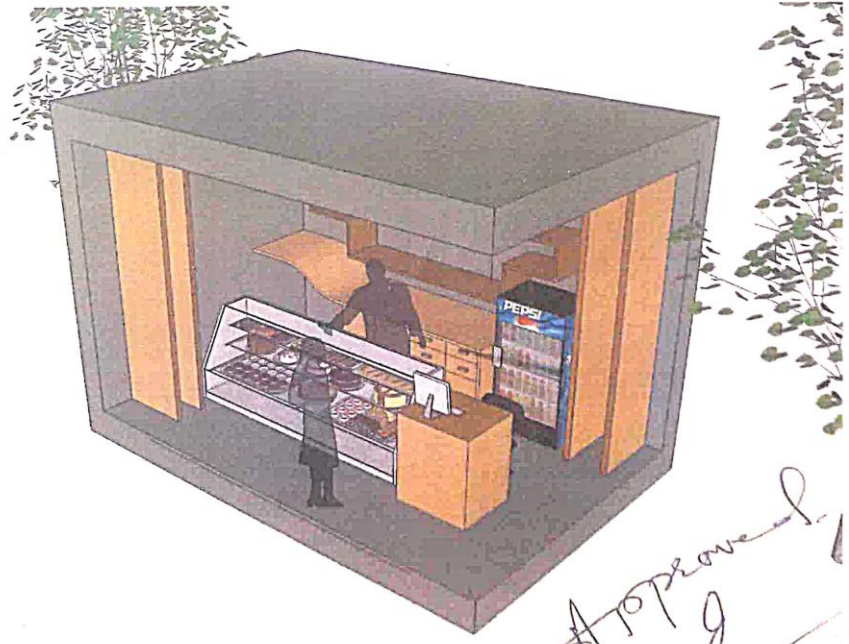

Approved

Baker's Bounty



College Canteen



Campus Canteen





Parking





Function Ground

